

CETEC ERP

Custom Documents

Roadmap

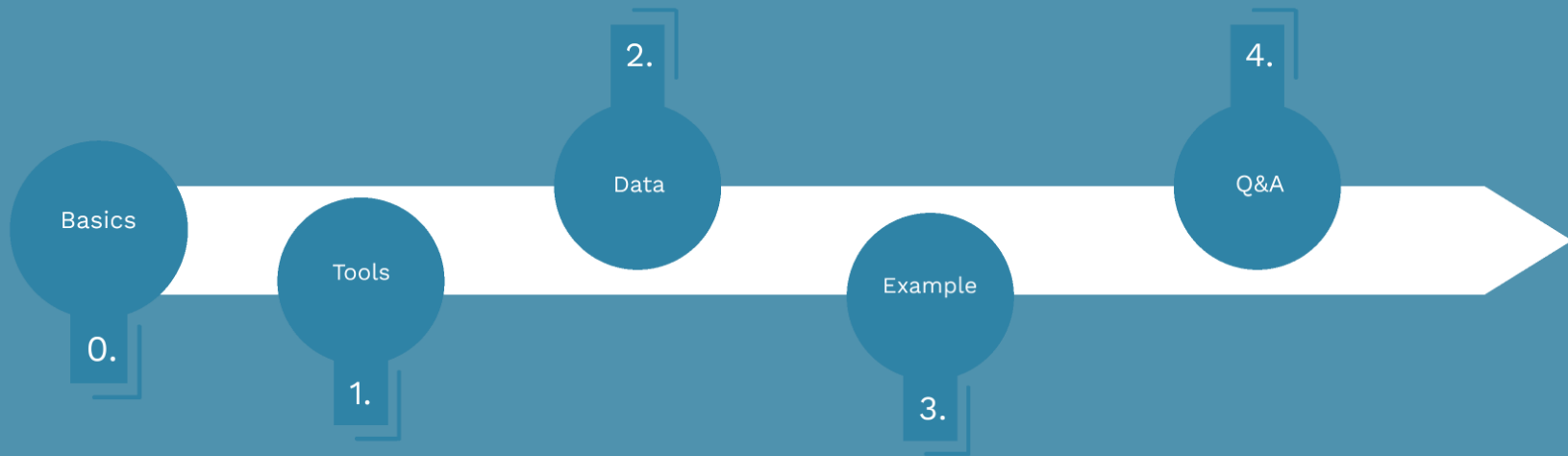

Basics



What are Custom Docs?



Fully customizable pages



Printables

What are Custom Docs?

Date: 10/14/2019 12:0 AM
Customer: Apple
PO: asdfaskcm



Fully customizable pages



Printables

Date: 10/14/2019 12:0 AM

Customer: Apple

PO: asdfaskcm



Part: COPICECUBE

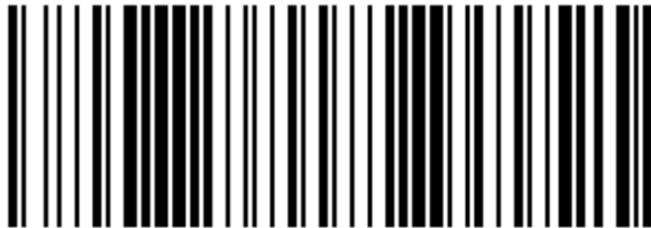

What are Custom Docs?

Date: 10/14/2019 12:0 AM
Customer: Apple
PO: asdfaskcm



Fully customizable pages



Printables



What are Custom Docs?

Date: 10/14/2019 12:0 AM
Customer: Apple
PO: asdfaskcm



Part: COPICECUBE



Fully customizable pages

Apple
1234 Silicon Valley Lane
San Francisco, CA
94117
United States

My Company Address
12345 Industrial Way
Austin, TX 78704

Check 24478
DATE 2019-09-02

AMOUNT | \$2,185.00
Pay to the order of Apple

Two Thousand One Hundred Eighty Five And 00/100 DOLLARS

FOR _____ AUTHORIZED SIGNATURE
⑈024478⑈ ⑆988227855⑆ 34008322⑈

Remittance Advice, Check 24478 From Signature Custom Homes

Swift Name: _____ Swift Ref: _____ Amount: \$2,185.00
Swift: _____ Swift Date: 2019-09-02



Printables

Apple
1234 Silicon Valley Lane
San Francisco, CA
98717
United States

My Company Address
12345 Industrial Way
Austin, TX 78724

Check 24478
DATE 2019-09-02

PAY TO THE ORDER OF Apple | \$2,185.00

Two Thousand One Hundred Eighty Five And 00 / 100 DOLLARS

FOR _____ AUTHORIZED SIGNATURE

⑈024478⑈ ⑆988222666⑆ 314008322⑈

Remittance Advice, Check 24478 From Signature Custom Homes

Credit Memo	Issue Date	Amount
366	2019-06-12	\$2,185.00



What are Custom Docs?

Date: 10/14/2019 12:0 AM
Customer: Apple
PO: asdfaskcm



Fully customizable pages



Printables



What are Custom Docs?

Date: 10/14/2019 12:0 AM
 Customer: Apple
 PO: asdfaskcm



Part: COPICECUBE



Fully customizable pages

Apple
 1234 Silicon Valley Lane
 San Francisco, CA
 94117
 United States

My Company Address
 1234 Industrial Way
 Austin, TX 78704

Check 24478
 DATE: 2019-09-20

AMT TO
 be billed to Apple \$ 2,185.00

Two Thousand One Hundred Eighty Five And 00/100 DOLLARS

for _____ AUTHORIZED SIGNATURE

PO 24478P C988227555C 340008322P

Remittance Advice, Check 24478 From Signature Custom Homes

Swift Name: Apple Inc. Invoice Date: 2019-09-20 Amount: \$1,185.00



Printables

Invoice
 Invoice Number: 773-1-1
 Invoice Date: 2019-09-25

Bill To ABC Bvts 1234 ABC Street Austin, TX 78741 UNITED STATES	Ship To UNITED STATES
--	---------------------------------

PO No. us0781	Tax Group (%)	Ship Via	Install
Terms: NET30	FOB: S - Ship Point	Entry Date	2019-09-25
Buyer	End User PO Number	Inst1	
Inside Sales: Catic ERP Support Team	Email: jordan@corp.com	Phone	512-299-9170
Outside Sales: Catic ERP Support Team	Email: jordan@corp.com	Phone	512-299-9170
Remit To: Signature Custom Homes 1004 Springbrook Ave, Mosaic, PA 18807			

#	Part #	Part #	Qty	Qty	Unit	Weight	ECN	COO	Cost	Rev	Tariff	HS	my_date	Repeat	Style	Grade	Length	Installs	On	Unit	Ext.	Price	Tax	Price
*CORPORATE BULKY																								
Comments: Thank you for your business.																								
																				Net:	\$0.00			
																				Tax:	\$0.00			
																				Payment:	\$0.00			
																				Net On:	\$0.00			
																				Invoice:	\$0.00			
																				Amount:	\$0.00			

Invoice

Invoice Number: 773.1-1

Invoice Date: 2019-09-25

Bill To

ABC Shirts
12345 ABC Street
Austin, TX 78741
UNITED STATES

Ship To

UNITED STATES

PO No.	asdhjbl	Tax Group (%)		Ship Via	Install
Terms	NET30	FOB	S - Ship Point	Entry Date	2019-09-25
Buyer		End User PO Number		test1	
Inside Sales	Cetec ERP Support Team	Email	jordan@cetecerp.com	Phone	512-299-9170
Outside Sales	Cetec ERP Support Team	Email	jordan@cetecerp.com	Phone	512-299-9170
Remit To	Signature Custom Homes 1004 Springbrook Ave. Moosic, PA 18507				

#	Part #	Part #	Qty Shipped	Qty Ordered	Qty Open	Unit Weight	ECCN	COO	Cust Part	Rev	Tariff (HTS)	my_date	Repair Type	Style	Grade	Length	Inside Diameter	OD	Unit Price	Tax	Ext. Price
1	COPBILLONLY	BILLONLY	1	1	0														\$250.00	\$0.00	\$250.00
Comments:																					
Thank you for your business.																					
Freight: \$0.00																					
Tax: \$0.00																					
Payment \$25.00																					
107 On																					
2019-09-25																					
Unpaid \$225.00																					
Amount:																					



What are Custom Docs?

Date: 10/14/2019 12:0 AM
 Customer: Apple
 PO: asdfaskcm



Part: COPICECUBE



Fully customizable pages

Apple
 1234 Silicon Valley Lane
 San Francisco, CA
 95177
 United States

My Company Address
 1234 Industrial Way
 Austin, TX 78704

Check 24478
 DATE: 2019-09-20

AMT TO
 be billed to Apple | \$2,185.00

Two Thousand One Hundred Eighty Five And 00/100 DOLLARS

for _____ AUTHORIZED SIGNATURE

PO 24478P C988227656C 340008322P

Remittance Advice, Check 24478 From Signature Custom Homes

Swift Name: _____ Swift Ref: _____ Amount: \$2,185.00
 SWIFT: _____ SWIFT: _____



Printables

Invoice
 Invoice Number: 773-1-1
 Invoice Date: 2019-09-25

Bill To ABC Svcs 1234 ABC Street Austin, TX 78741 UNITED STATES	Ship To UNITED STATES
--	---------------------------------

PO No. us0781	Tax Group (%)	Ship Via	Install
Terms: NET30	FOB: S - Ship Point	Entry Date	2019-09-25
Buyer	End User PO Number	Inst1	
Inside Sales: Colec ERP Support Team	Email: jordan@coleccorp.com	Phone	512-299-9170
Outside Sales: Colec ERP Support Team	Email: jordan@coleccorp.com	Phone	512-299-9170
Remit To: Signature Custom Homes 1004 Springbrook Ave, Mosaic, PA 18807			

#	Part #	Part #	Qty	Qty	Unit	ECN	COO	Cost	Rev	Tariff	HS	my_date	Repeat	Style	Grade	Length	Installs	On	Unit	Ext.	Price	Tax	Price
* COMPLETELY BULKY																							
Comments: Thank you for your business.																							
																			Net:	\$0.00			
																			Freight:	\$0.00			
																			Tax:	\$0.00			
																			Payment:	\$0.00			
																			Net On:	\$0.00			
																			Invoice:	\$0.00			
																			Amount:	\$0.00			



Where are custom docs?

Admin → Config Settings → Custom Documents



Where are custom docs?

Admin → Config Settings → Custom Documents





Where are custom docs?

Admin → Config Settings → Custom Documents

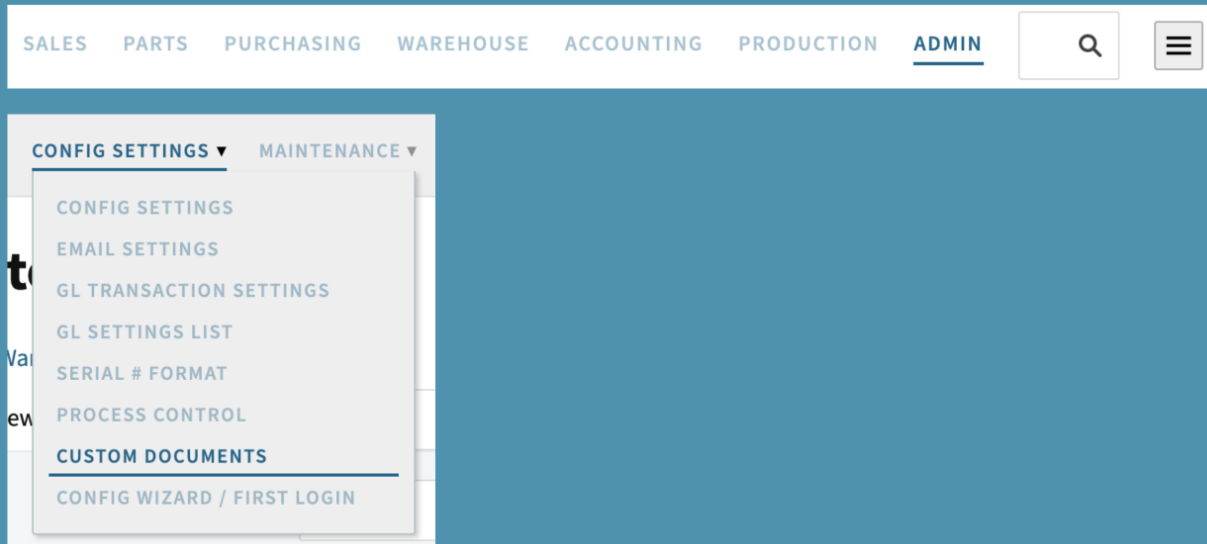



Where are custom docs?



Where are custom docs?

Create New Custom Document (choose type) (name) Create Cancel

Name Active Submit

Displaying 1 - 64 of 64 [Export](#) [+/- Columns](#)

Name	Custom?
Vendor 1099	Default
Tool Label	Default
Statement Of Cashflows PDF	Default
Skid Packing Slip	Default
RMA PDF	Default
Quote PDF	Default
Quote PDF	Default
Profit & Loss PDF	Default
PQuote/RFQ PDF	Default
PO PDF	Default
PDF Remittance Header	Default
Part Work List Preview	Default
Part Serial Label (Receipt)	Default
Part Serial Label (Layer)	Default
Part Label (Receipt)	Default

[Help](#)



Special Custom Docs

- Customer Specific Custom Documents
- Order Line / Order Documents



Special Custom Docs

- Customer Specific Custom Documents



Special Custom Docs



SALES PARTS PURCHASING WAREHOUSE ACCOUNTING PRODUCTION ADMIN

QUOTES ORDERS INVOICES **CUSTOMERS** LEADS OPPORTUNITIES FORECASTS REPORTS

Custom Documents For Customer 24 Hour Fitness 19

VIEW
EDIT
CREATE QUOTE
QUOTES
ORDERS
INVOICES
CONSOLIDATED
LOST BUSINESS
VENDOR REPS
A/R STATEMENT
TAKE PAYMENT
CREDIT MEMOS (0) +
RMAS (0)
NOTIFICATIONS
PRODUCTION SETUP
CARRIER ACCOUNTS
CUSTOM DOCUMENTS
DOCUMENTS (0)
NOTES (0)
LEAD 8

General Shipment
Blind Ship

Submit

Displaying 1 - 2 of 2 Export +/- Columns

Name	Custom?
Order Packing Slip	Default
Order Line Packing Label	Default

Displaying 1 - 2 of 2 Export +/- Columns



Custom Documents For Customer 24 Hour Fitness 19

- VIEW
- EDIT
- CREATE QUOTE
- QUOTES
- ORDERS
- INVOICES
- CONSOLIDATED
- LOST BUSINESS
- VENDOR REPS
- A/R STATEMENT
- TAKE PAYMENT
- CREDIT MEMOS (0) +
- RMA (0)
- NOTIFICATIONS
- PRODUCTION SETUP
- CARRIER ACCOUNTS
- CUSTOM DOCUMENTS
- DOCUMENTS (0)
- NOTES (0)
- LEAD 8

General Shipment
 Blind Ship
 [Submit](#)

Displaying 1 - 2 of 2 [Export](#) [+/- Columns](#)

Name	Custom?
Order Packing Slip	Default
Order Line Packing Label	Default

Displaying 1 - 2 of 2 [Export](#) [+/- Columns](#)



SALES PARTS PURCHASING WAREHOUSE ACCOUNTING PRODUCTION ADMIN

QUOTES ORDERS INVOICES CUSTOMERS LEADS OPPORTUNITIES FORECASTS REPORTS

Custom Documents For Customer 24 Hour Fitness 19

VIEW
EDIT
CREATE QUOTE
QUOTES
ORDERS
INVOICES
CONSOLIDATED
LOST BUSINESS
VENDOR REPS
A/R STATEMENT
TAKE PAYMENT
CREDIT MEMOS (0) +
RMAS (0)
NOTIFICATIONS
PRODUCTION SETUP
CARRIER ACCOUNTS
CUSTOM DOCUMENTS
DOCUMENTS (0)
NOTES (0)
LEAD 8

General Shipment
Blind Ship

Submit

Displaying 1 - 2 of 2 Export +/- Columns

Name	Custom?
Order Packing Slip	Default
Order Line Packing Label	Default

Displaying 1 - 2 of 2 Export +/- Columns



Special Custom Docs



Special Custom Docs

- Order Line / Order Documents

- Order Line / Order Documents

- Order Line / Order Documents

Create New Custom Document

▼ (choose type)
Order Header Document
Order Line Document

(name)

Create Cancel

Name Active Active

Roadmap

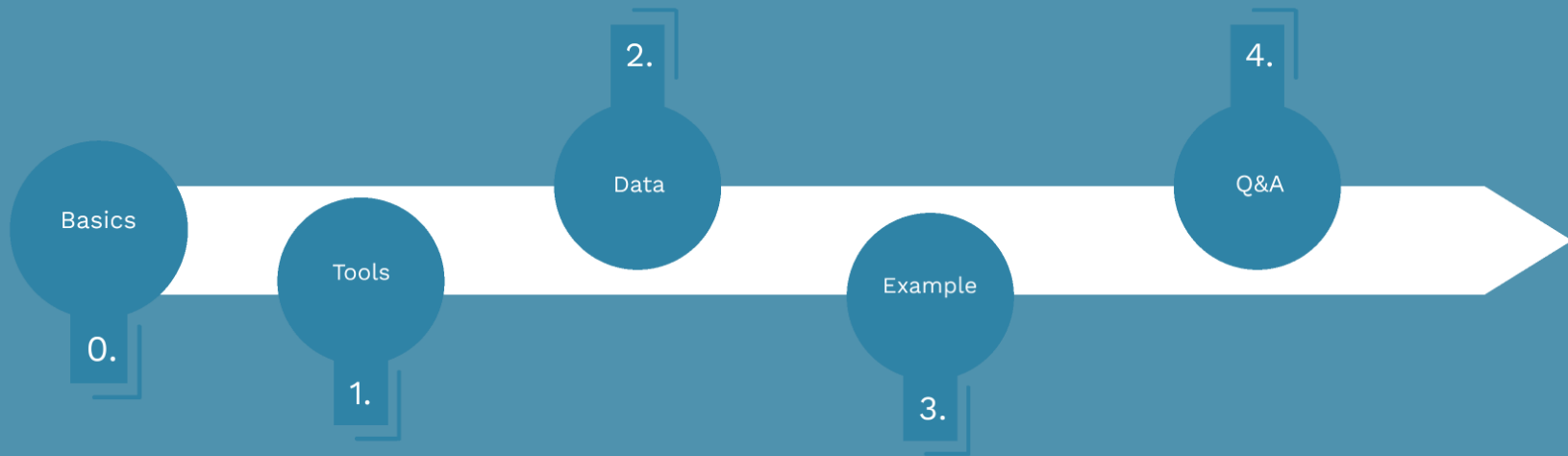

Roadmap

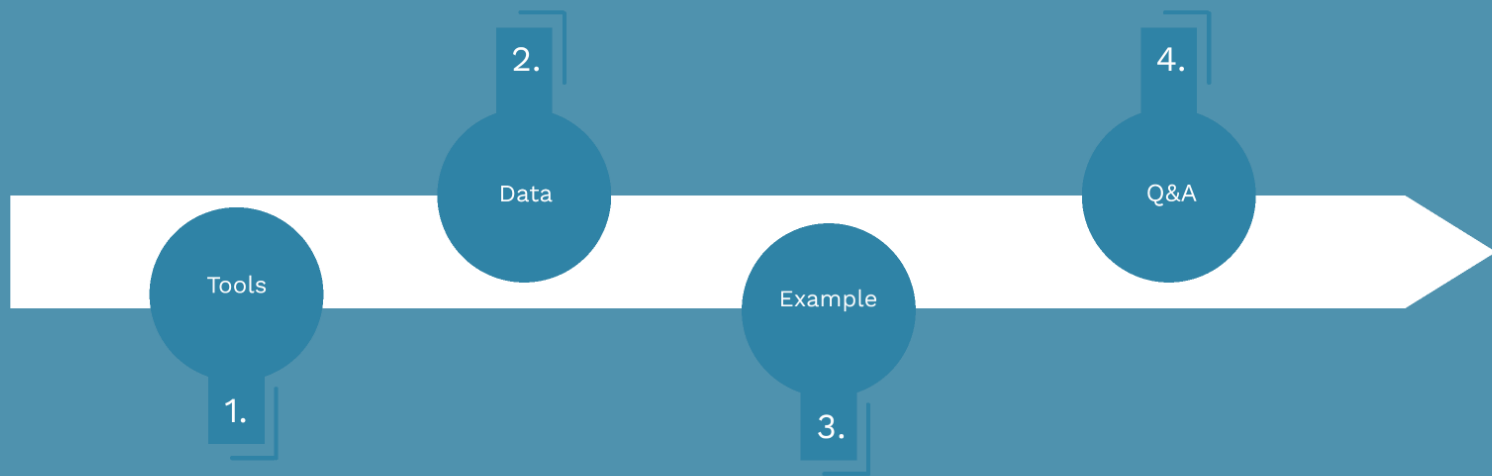



Tools

1.

Tools

HTML

Template
Toolkit

CSS

HTML Basics



- Structure of the page
- HTML "Elements"
- HTML Tags





```
<!DOCTYPE html>
<html>
<head>
<title>Page Title</title>
</head>
<body>

<h1>My First Heading</h1>
<p>My first paragraph.</p>

</body>
</html>
```



```
<!DOCTYPE html>
<html>
<head>
<title>Page Title</title>
</head>
<body>

<h1>My First Heading</h1>
<p>My first paragraph.</p>

</body>
</html>
```



CSS Basics

- Defines how HTML elements are displayed
- In-line, `<style></style>` tags, or external style sheets
- Selectors



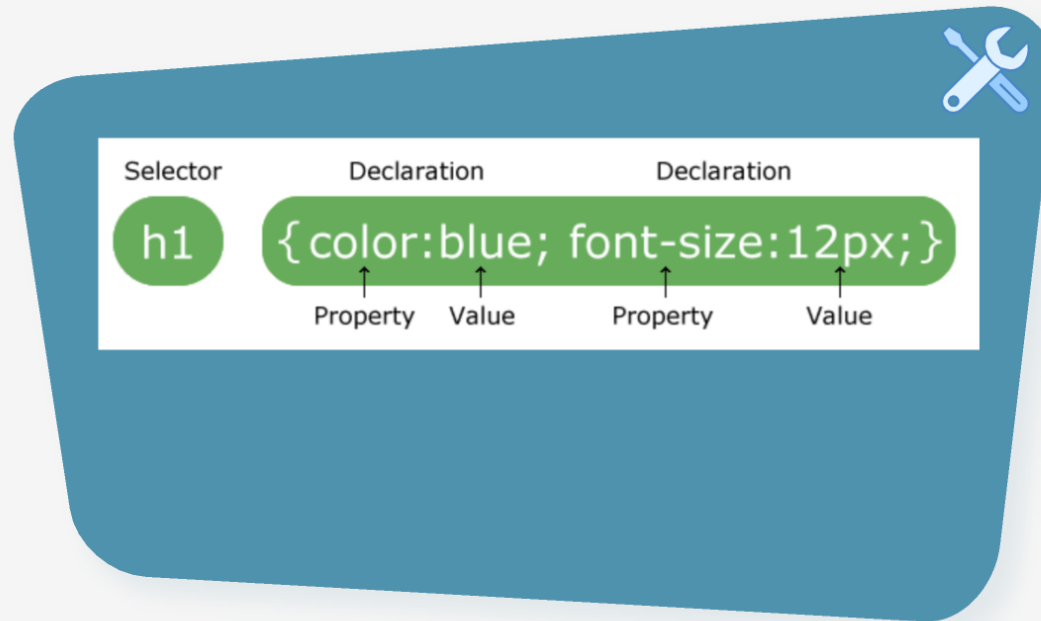



Selector

h1

Declaration

{ color:blue; font-size:12px; }

Declaration

↑
Property

↑
Value

↑
Property

↑
Value





```
<style>
  th {
    color:black;
  }
  td {
    color:black;
  }
  .category td {
    background-color: #E4EBF3;
  }
  .tDnD_whileDrag {
    background-color: #eee;
  }
  tr.alt td {
    background-color: #ecf6fc;
  }
  tr.myDragClass td {
```

```
<style>
  th {
    color:black;
  }
  td {
    color:black;
  }
  .category td {
    background-color: #E4EBF3;
  }
  .tDnD_whileDrag {
    background-color: #eee;
  }
  tr.alt td {
    background-color: #ecf6fc;
  }
  tr.myDragClass td {
    color: yellow;
    background-color: grey;
  }
</style>
```

TT Basics

- Connects the front-end to the back-end
- Source of data
- Access to objects
- [% ... %] Syntax





```
[% IF invoice.credit_memo %]  
    Credit Memo [% invoice.id %]  
[% ELSE %]  
    Invoice [% invoicenum %]  
[% END %]
```



```
[% IF invoice.credit_memo %]  
    Credit Memo [% invoice.id %]  
[% ELSE %]  
    Invoice [% invoicenum %]  
[% END %]
```

Roadmap

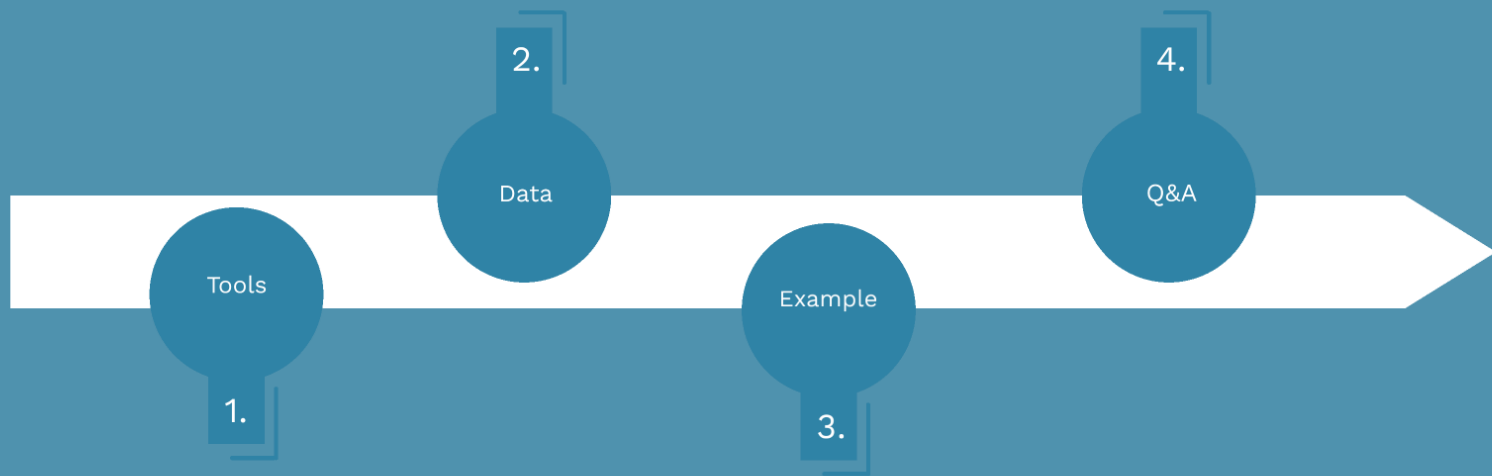

Roadmap

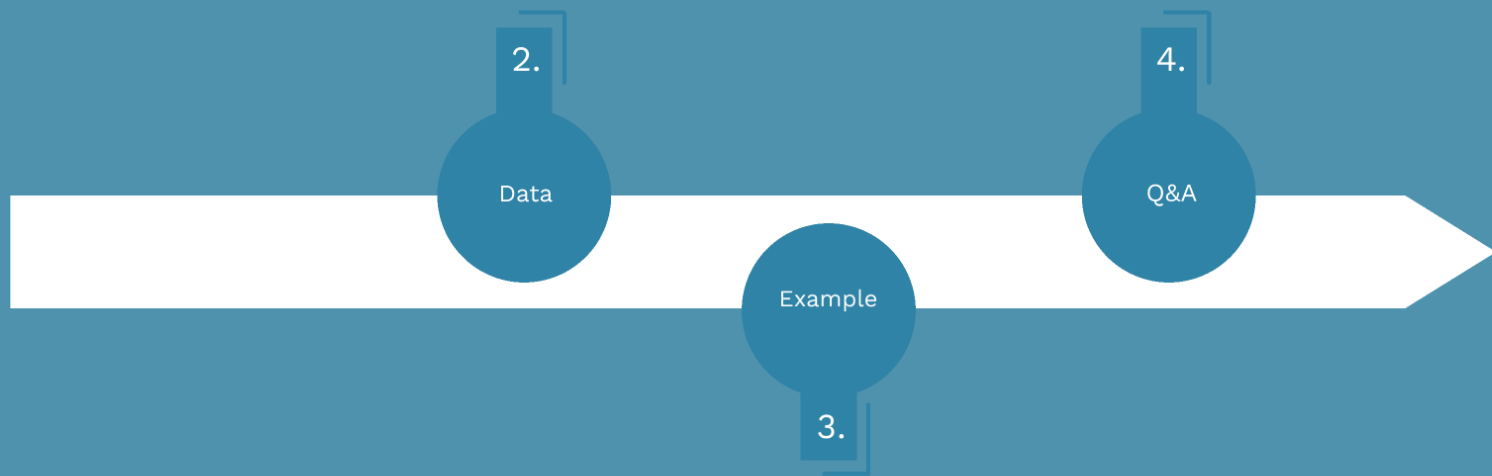



2.

Data

Accessing Data

Structure

Finding
Data

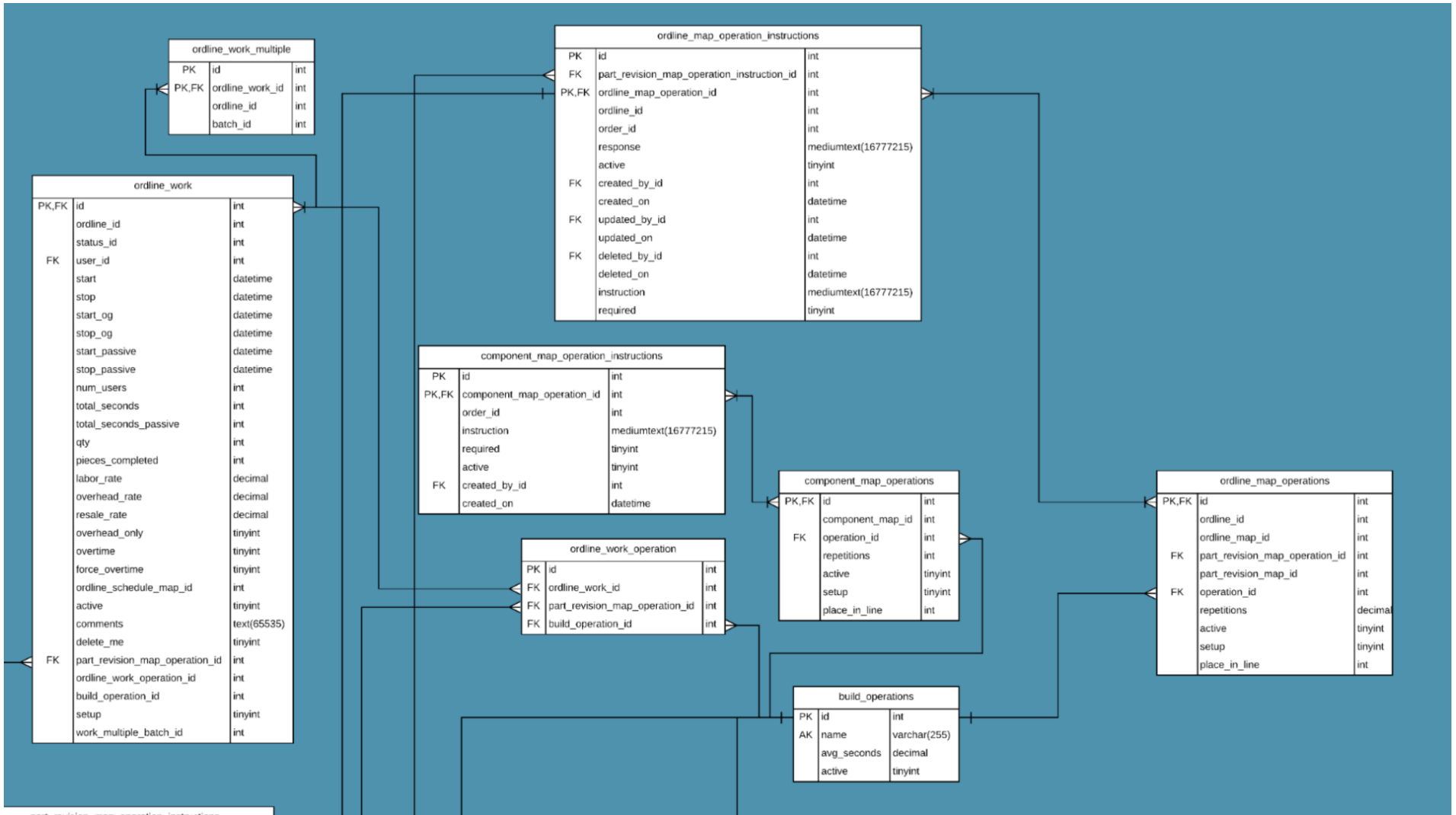

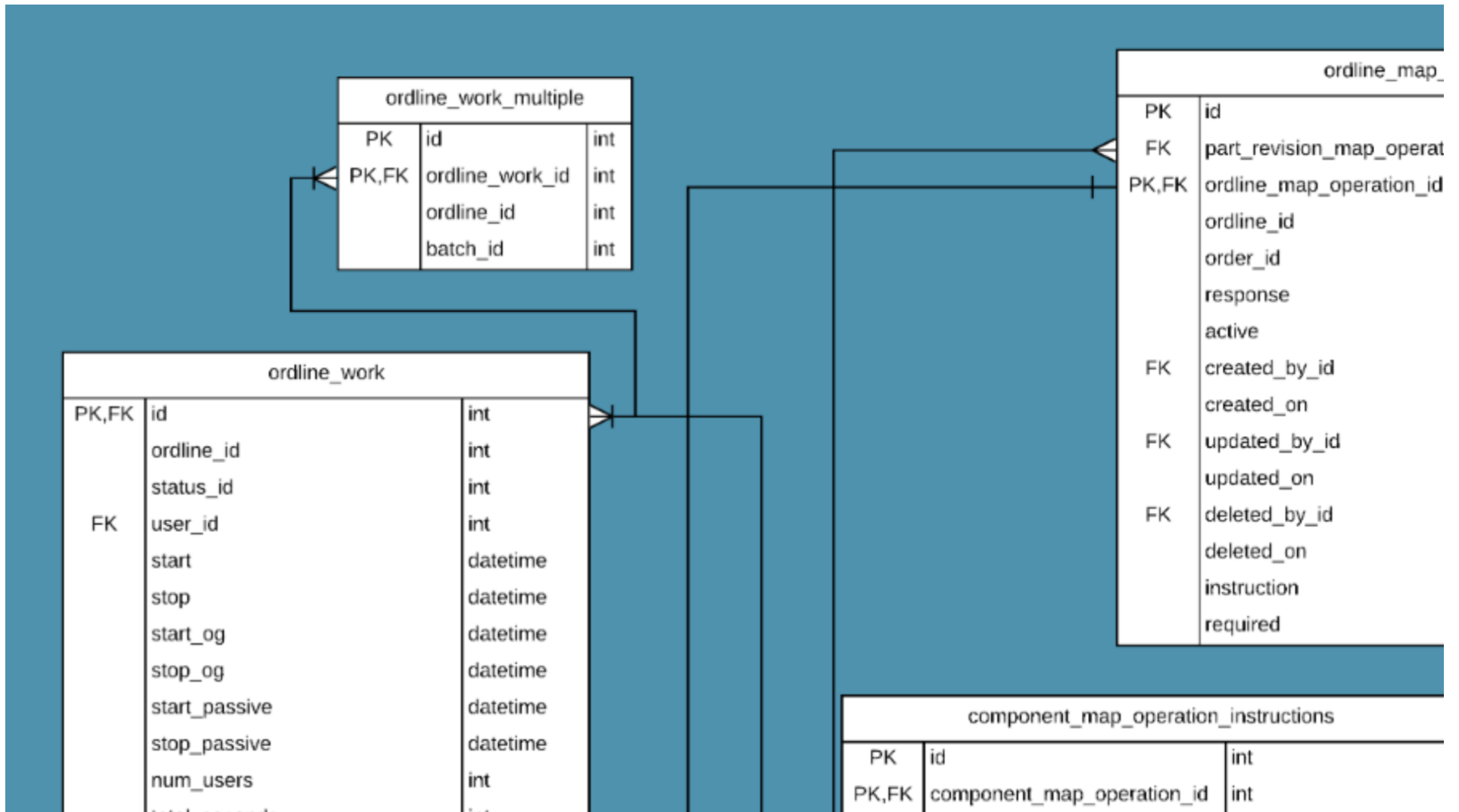

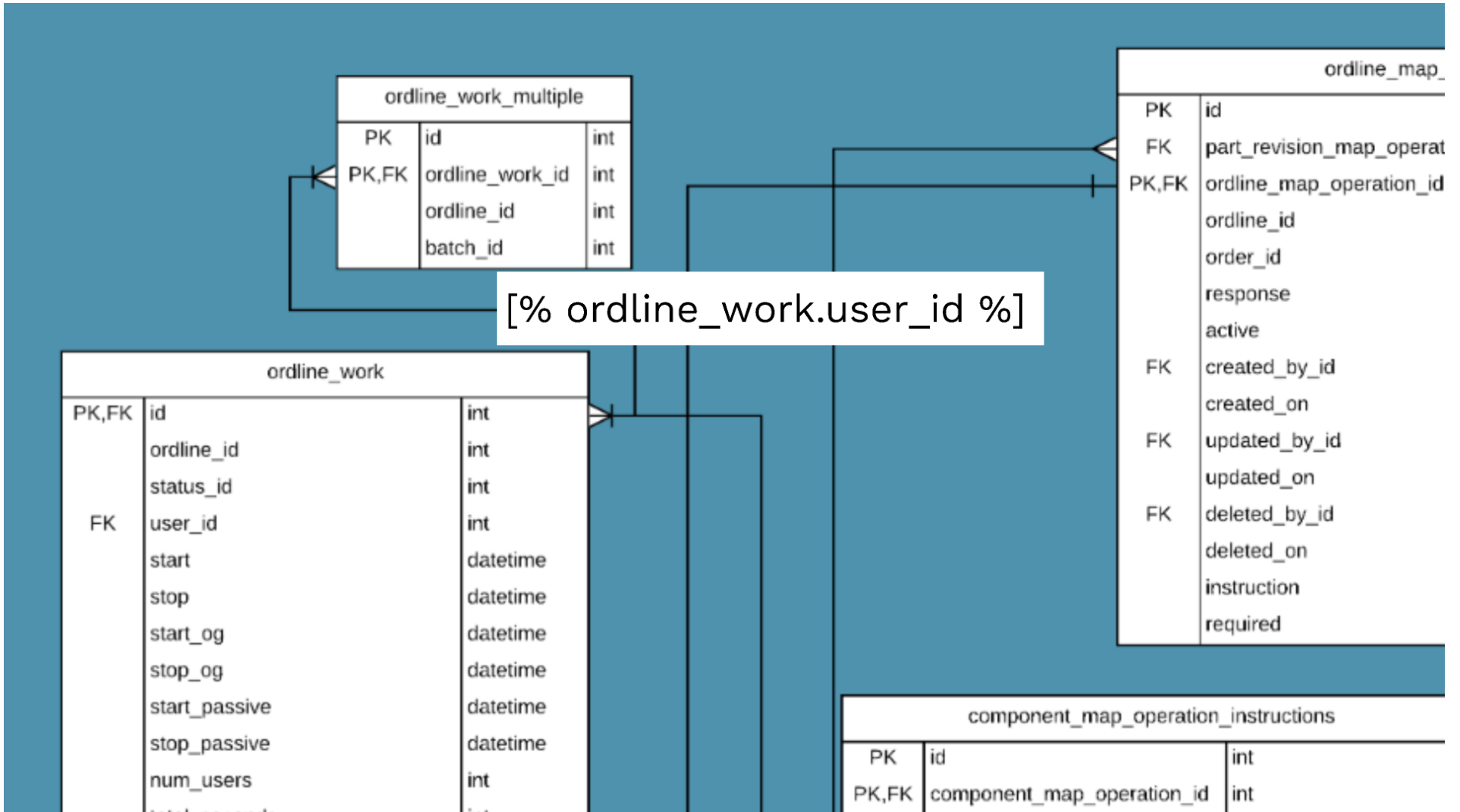

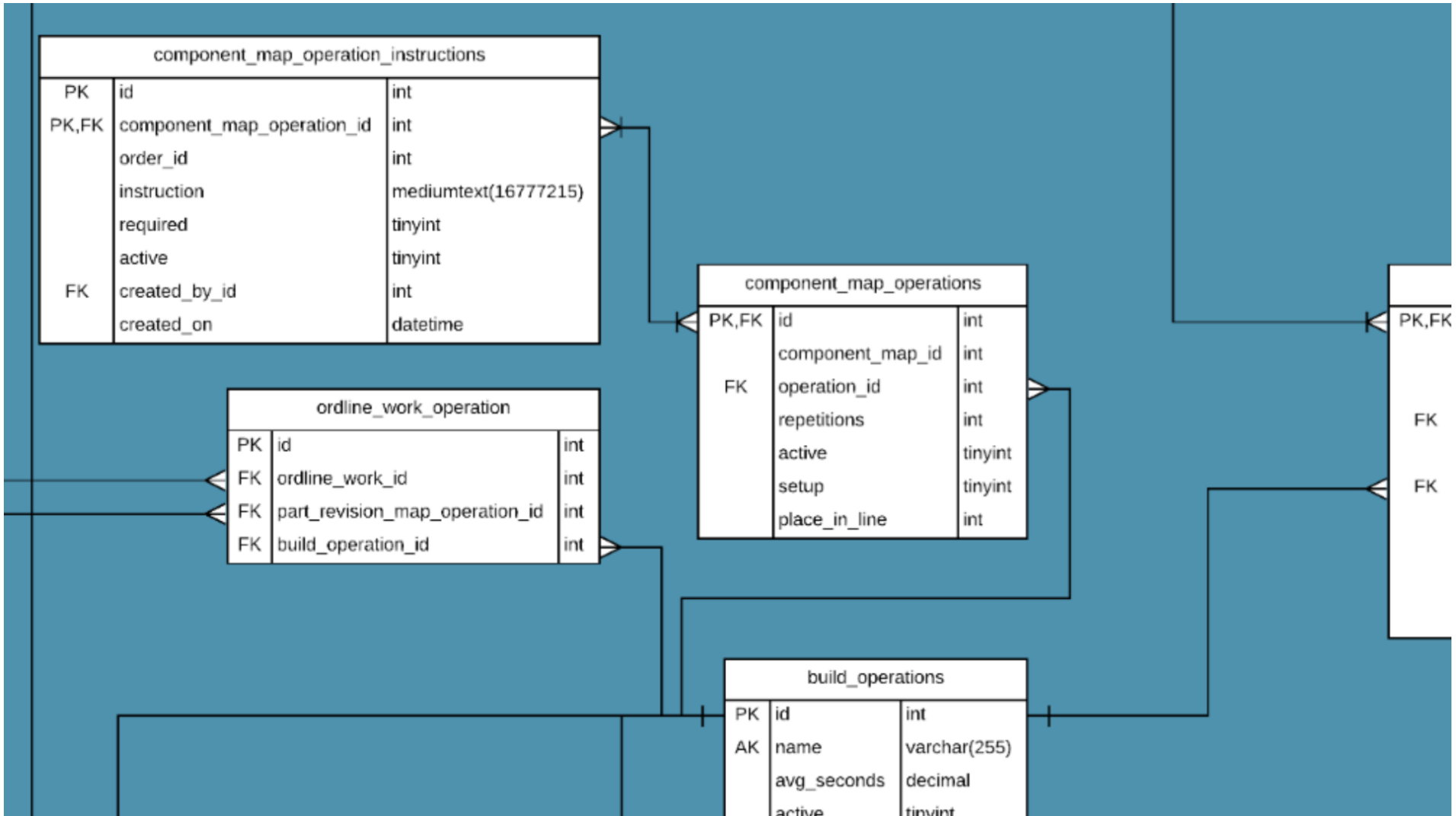

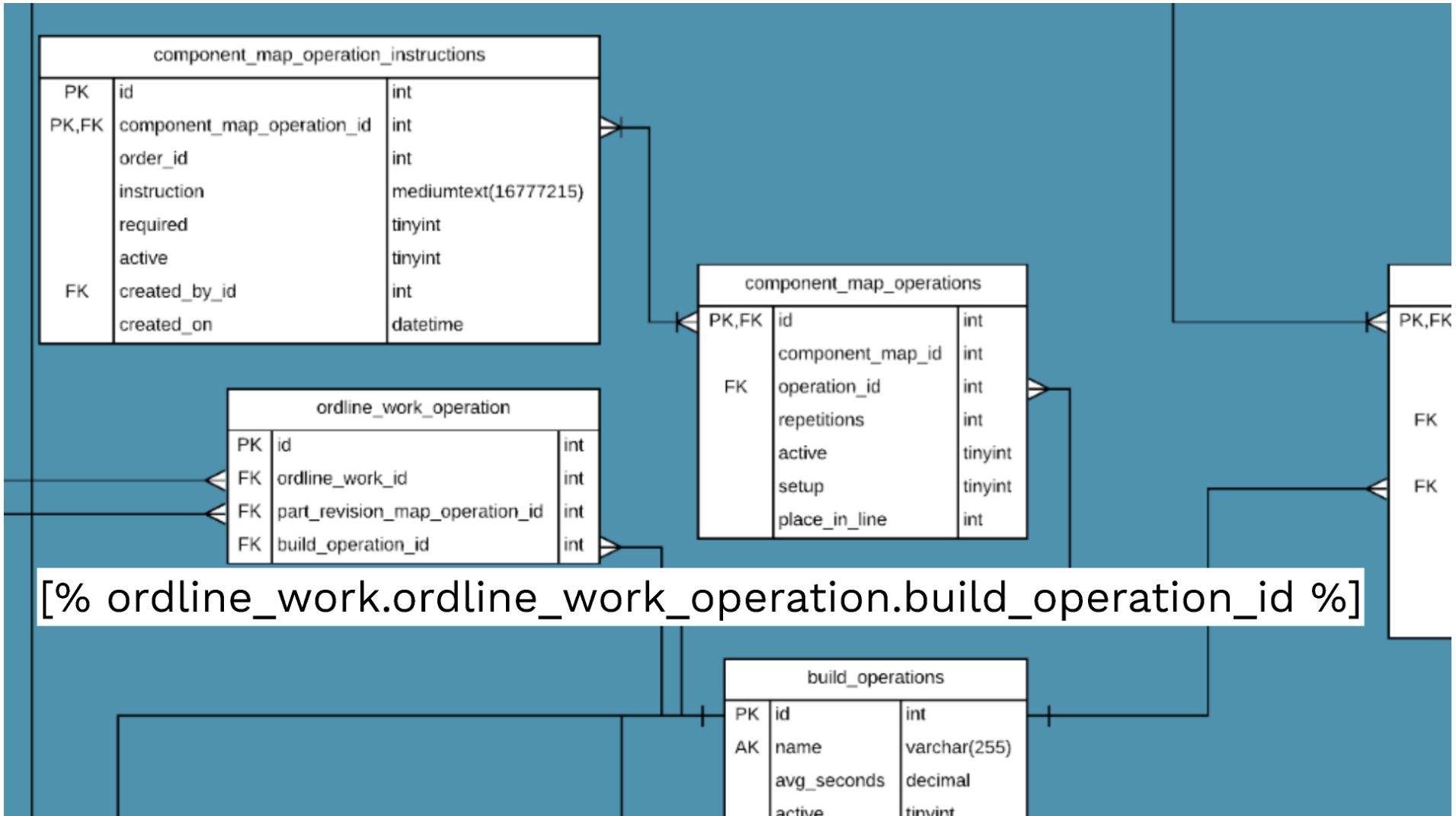

Object Model

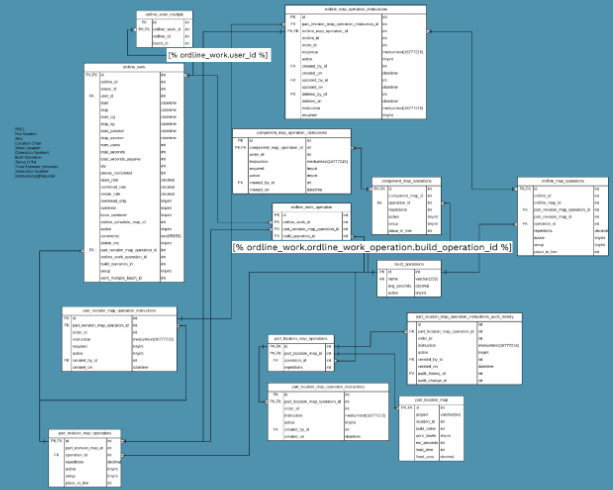



Getting the data you want

1

2

3



Getting the data you want

2

3

Getting the data you want

Existing
Custom
Docs

2

3



Getting the data you want

Existing
Custom
Docs

3



Getting the data you want

Existing
Custom
Docs

Iterating
through
columns

3



Getting the data you want

Existing
Custom
Docs

Iterating
through
columns



Getting the data you want

Existing
Custom
Docs

Iterating
through
columns

Dumping
the Stash

```
[% FOREACH line IN linenums %]
[% ordline = $line.ordline %]
<div>
  <span style="white-space: nowrap;"> <b>Date:</b> [% todays_date.mdy('/') %] [% todays_date.hour_12
  %]:[% todays_date.minute %] [% todays_date.am_or_pm %] </span>

  <br />

  <span style="white-space: nowrap;"> <b>Customer:</b> [% order.customer.name %] </h6> </span>

  <br />

  <table width=100%>
    <tr>
      <td style="align: left;">
        <h4 style="white-space: nowrap;">P0: [% ordhead.custponum %] </h4>
        [% extracol = '' %]

        [% IF ordline.revision %]
          [% extracol = "<td></td>" %]
        [% END %]

        [% ordhead.custponum.barcode_128( 50,1 ) %]
      </td>
      <td><span>&nbsp;&nbsp;&nbsp;&nbsp;&nbsp;&nbsp;&nbsp;&nbsp;&nbsp;&nbsp;&nbsp;&nbsp;&nbsp;&nbsp;&nbsp;</span></td>
      <td>
        <h4 style="align: right; white-space: nowrap;">Ship Qty: [% $line.qty %] </h4>

        [% $line.qty.barcode_128( 50,1 ) %]
      </td>
      [% extracol %]
    </tr>
    <tr>
      <td colspan=3 style="align: left;">
        <b style="white-space: nowrap;">Part: [% ordline.prcpart %] </b>
        [% IF ordline.comment1 %]
          <br>
        <b style="white-space: nowrap;">Cust Part: [% ordline.comment1 %] </b>
        [% END %]
      </td>
    </tr>
  </table>
</div>
```



Iterating Through Columns



```
<html>
  <body>
    [% FOREACH line IN linenums %]
      [% ordline = $line.ordline %]
      [% part = ordline.part_record %]
      [% count = 0 %]
      [% FOREACH col IN part.columns %]
        [% count = count + 1 %]
        <b>[% col %]</b> : [% part.$col %]
        [% IF count == 2 %]
          <br>
          [% count = 0 %]
        [% END %]
      [% END %]
    [% END %]
  </body>
</html>
```

```
1 <html>
2   <body>
3     [% FOREACH line IN linenums %]
4       [% ordline = $line.ordline %]
5       [% part = ordline.part_record %]
6       [% count = 0 %]
7       [% FOREACH col IN part.columns %]
8         [% count = count + 1 %]
9         <b>[% col %]</b> : [% part.$col %]
10        [% IF count == 2 %]
11          <br>
12          [% count = 0 %]
13        [% END %]
14      [% END %]
15    [% END %]
16  </body>
17 </html>
```

```
1 <html>
2   <body>
3     [% FOREACH line IN linenums %]
4       [% ordline = $line.ordline %]
5       [% part = ordline.part_record %]
6       [% count = 0 %]
7       [% FOREACH col IN part.columns %]
8         [% count = count + 1 %]
9         <b>[% col %]</b> : [% part.$col %]
10        [% IF count == 2 %]
11          <br>
12          [% count = 0 %]
13        [% END %]
14      [% END %]
15    [% END %]
16  </body>
17 </html>
```

```
1 <html>
2   <body>
3     [% FOREACH line IN linenums %]
4       [% ordline = $line.ordline %]
5       [% part = ordline.part_record %]
6       [REDACTED]
7       [% FOREACH col IN part.columns %]
8         [REDACTED]
9         <b>[% col %]</b> : [% part.$col %]
10        [REDACTED]
11
12
13
14       [% END %]
15     [% END %]
16   </body>
17 </html>
```



```
]
d %]
ns %]
rt.$col %]
```

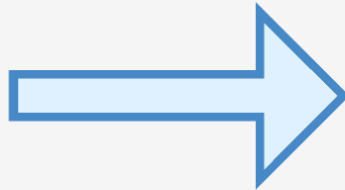

```
id : 114 prcpart : SUB09092016
description : tech_description :
vendor_info_valid_to : vendor_info_last_updated :
vendor_info_updated_by_id : 0 qoh_cache : 0.00000000
qr_cache : 0.00000000 qoo_cache : 0.00000000
default_cost : 0.00000000 last_resort_cost : 0.00000000
default_resale : 0.00000000 default_suborder : 0
moq : 0 uom :
incoming_inspection_instructions : shipping_instructions :
format_for_serial : default_transcode :
oem_part : rohs : 1
pounds_to_inches : revision :
deleted_flag : 0 deleted_flag_timestamp : 0
img_url : upc :
external_key : block_autopick :
revenue_gl_account_id : cos_gl_account_id :
force_resale : preferred_vendor_id :
preferred_manufacturer : coc_comments :
reach_comments : rohs_comments :
warranty_num : warranty_unit :
part_data_cache : work_center :
non_inventory : 0 ul_required : 0
created_by_id : 1 created_on : 2016-09-09T00:00:00
last_sold : shelf_life : 0
uom_id : purchase_uom_id :
std_pack : is_bom : 1
shipping_height : shipping_length :
shipping_width : shipping_weight :
exclude_from_tax_subtotal : non_sellable :
default_selling_location : default_receiving_location :
eccn_code : weight_uom_id :
weight : measure_uom_id :
height : width :
depth : block_order_bom_edit : 0
default_voucher_gl : cost_center_id :
composition : outside_diameter :
inside_diameter : Length :
mfg_address :
```

```

<html>
  <body>
    [% FOREACH line IN linenums %]
      [% ordline = $line.ordline %]
      [% part = ordline.part_record %]
      [REDACTED]
      [% FOREACH col IN part.columns %]
        [REDACTED]
        <b>[% col %]</b> : [% part.$col %]
        [REDACTED]
      [% END %]
    [% END %]
  </body>
</html>

```



```

id : 114 prcpart : SUB09092016
description : tech_description :
vendor_info_valid_to : vendor_info_last_updated :
vendor_info_updated_by_id : 0 qoh_cache : 0.00000000
qr_cache : 0.00000000 qoo_cache : 0.00000000
default_cost : 0.00000000 last_resort_cost : 0.00000000
default_resale : 0.00000000 default_suborder : 0
moq : 0 uom :
incoming_inspection_instructions : shipping_instructions :
format_for_serial : default_transcode :
oem_part : rohs : 1
pounds_to_inches : revision :
deleted_flag : 0 deleted_flag_timestamp : 0
img_url : upc :
external_key : block_autopick :
revenue_gl_account_id : cos_gl_account_id :
force_resale : preferred_vendor_id :
preferred_manufacturer : coc_comments :
reach_comments : rohs_comments :
warranty_num : warranty_unit :
part_data_cache : work_center :
non_inventory : 0 ul_required : 0
created_by_id : 1 created_on : 2016-09-09T00:00:00
last_sold : shelf_life : 0
uom_id : purchase_uom_id :
std_pack : is_bom : 1
shipping_height : shipping_length :
shipping_width : shipping_weight :
exclude_from_tax_subtotal : non_sellable :
default_selling_location : default_receiving_location :
eccn_code : weight_uom_id :
weight : measure_uom_id :
height : width :
depth : block_order_bom_edit : 0
default_voucher_gl : cost_center_id :
composition : outside_diameter :
inside_diameter : Length :
mfg_address :

```

Dumping the Stash



```
<html>
<body>
  [% count = 0 %]
  [% FOREACH key IN c.stash.keys %]
    [% count = count + 1 %]
    [% IF count == 2 %]
      <b>[% key %]</b> : [% c.stash.$key %]
    [% END %]
  [% END %]
</body>
</html>
```



```
cust_address : 2525 S Lamar Blvd Austin, TX 78704 initials : ARRAY(0x22678088)
version : 3.1.1 html_title : Order 156.1
webgrid_currency_precision : 2 logo_url : http://demo.cetecorpdev.com:3210/api/document/1521?download=1
num_prepayments : 0 loc_address : Solutions Company 123 Main Street Suite F City, TX 76021
linenums : 1 loc_ordernum : MN156.1
currency : USD field_lock : 0
usage_obj_id : 3854991 selected_top_nav : Sales
default_currency : Cetec-Reboot:Web:Model:DBIC:Currency=HASH(0x22355890) rma_id :
num_currencies : 2 location : MN
show_cost : 1 user : Catalyst:Authentication:Store:DBIC:Class=User=HASH(0x2286a058)
inv_currency_precision : 5 1 : HASH(0x228c8ab8)
ordernum : 156.1 format_datetime :
base_url : minute_rate : 0.416666666666667
order : Cetec:Schema:Result:OpenOrder=HASH(0x225d2d30) intercom_app_id :
check_custom : 1 order_line : ARRAY(0x228a908)
default_currency_precision : 2 today : 2019-10-15T00:00:00
params : HASH(0x22a28728) format_time :
layout : new format_date :
cust_name : 24 Hour Fitness selected_sub_nav : Orders
show_resale : 1 todays_date : 2019-10-15T00:00:00
ordhead : Cetec-Reboot:Web:Model:DBIC:Ordhead=HASH(0x22669998) dname : demo
customer_associations : ARRAY(0x226a15d0) plain_html : 1
site_nav : ARRAY(0x22881d8) fmt_standard :
printable_types : ARRAY(0x22635580) default_datetime : 2019-10-15 9:10
nav_title : Sales - Orders default_country_id : 235
```

```
<html>
  <body>
    [% count = 0 %]
    [% FOREACH key IN c.stash.keys %]
      [% count = count + 1 %]
      <b>[% key %]</b> : [% c.stash.$key %]
      [% IF count == 2 %]
        <br>
        [% count = 0 %]
      [% END %]
    [% END %]
  </body>
</html>
```

```
<html>
  <body>
    [redacted]
    [% FOREACH key IN c.stash.keys %]
      [redacted]
      <b>[% key %]</b> : [% c.stash.$key %]
      [redacted]
    [% END %]
  </body>
</html>
```

cust_address : 2525 S Lamar Blvd Austin, TX 78704 **initials** : ARRAY(0x226780b8)
version : 3.1.1 **html_title** : Order 156.1
webgrid_currency_precision : 2 **logo_url** : http://demo.cetecerpdevel.com:3210/api/document/1521?download=1
num_prepayments : 0 **loc_address** : Solutions Company 123 Main Street Suite F City, TX 76021
linenums : 1 **loc_ordernum** : MN156.1
currcode : USD **field_lock** : 0
usage_obj_id : 3854991 **selected_top_nav** : Sales
default_currency : Cetec::Reboot::Web::Model::DBIC::Currency=HASH(0x22355890) **rma_id** :
num_currencies : 2 **location** : MN
show_cost : 1 **user** : Catalyst::Authentication::Store::DBIx::Class::User=HASH(0x2286a058)
inv_currency_precision : 5 **1** : HASH(0x228c8ab8)
ordernum : 156.1 **format_datetime** :
base_url : / **minute_rate** : 0.4166666666666667
order : Cetec::Schema::Result::OpenOrder=HASH(0x225d2d30) **intercom_app_id** :
check_custom : 1 **order_line** : ARRAY(0x228aab08)
default_currency_precision : 2 **today** : 2019-10-15T00:00:00
params : HASH(0x22a28f28) **format_time** :
layout : new **format_date** :
cust_name : 24 Hour Fitness **selected_sub_nav** : Orders
show_resale : 1 **today's_date** : 2019-10-15T00:00:00
ordhead : Cetec::Reboot::Web::Model::DBIC::Ordhead=HASH(0x22669f98) **dbname** : demo
customer_associations : ARRAY(0x226d15d0) **plain_html** : 1
side_nav : ARRAY(0x228b81d8) **fmt_standard** :
printable_types : ARRAY(0x22635d80) **default_datetime** : 2019-10-15 9:10
nav_title : Sales - Orders **default_country_id** : 233



```
<html>
<body>
  [REDACTED]
  [% FOREACH key IN c.stash.keys %]
    [REDACTED]
    <b>[% key %]</b> : [% c.stash.$key %]
    [REDACTED]
  [% END %]
</body>
</html>
```

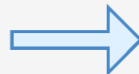

```
cust_address : 2525 S Lamar Blvd Austin, TX 78704 initials : ARRAY(0x226780b8)
version : 3.1.1 html_title : Order 156.1
webgrid_currency_precision : 2 logo_url : http://demo.cetecerpdevel.com:3210/api/document/1521?download=1
num_prepayments : 0 loc_address : Solutions Company 123 Main Street Suite F City, TX 76021
linenums : 1 loc_ordernum : MN156.1
currcode : USD field_lock : 0
usage_obj_id : 3854991 selected_top_nav : Sales
default_currency : Cetec::Reboot::Web::Model::DBIC::Currency=HASH(0x22355890) rma_id :
num_currencies : 2 location : MN
show_cost : 1 user : Catalyst::Authentication::Store::DBIx::Class::User=HASH(0x2286a058)
inv_currency_precision : 5 1 : HASH(0x228c8ab8)
ordernum : 156.1 format_datetime :
base_url : / minute_rate : 0.416666666666667
order : Cetec::Schema::Result::OpenOrder=HASH(0x225d2d30) intercom_app_id :
check_custom : 1 order_line : ARRAY(0x228aab08)
default_currency_precision : 2 today : 2019-10-15T00:00:00
params : HASH(0x22a28f28) format_time :
layout : new format_date :
cust_name : 24 Hour Fitness selected_sub_nav : Orders
show_resale : 1 todays_date : 2019-10-15T00:00:00
ordhead : Cetec::Reboot::Web::Model::DBIC::Ordhead=HASH(0x22669f98) dbname : demo
customer_associations : ARRAY(0x226d15d0) plain_html : 1
side_nav : ARRAY(0x228b81d8) fmt_standard :
printable_types : ARRAY(0x22635d80) default_datetime : 2019-10-15 9:10
nav_title : Sales - Orders default_country_id : 233
```

Roadmap

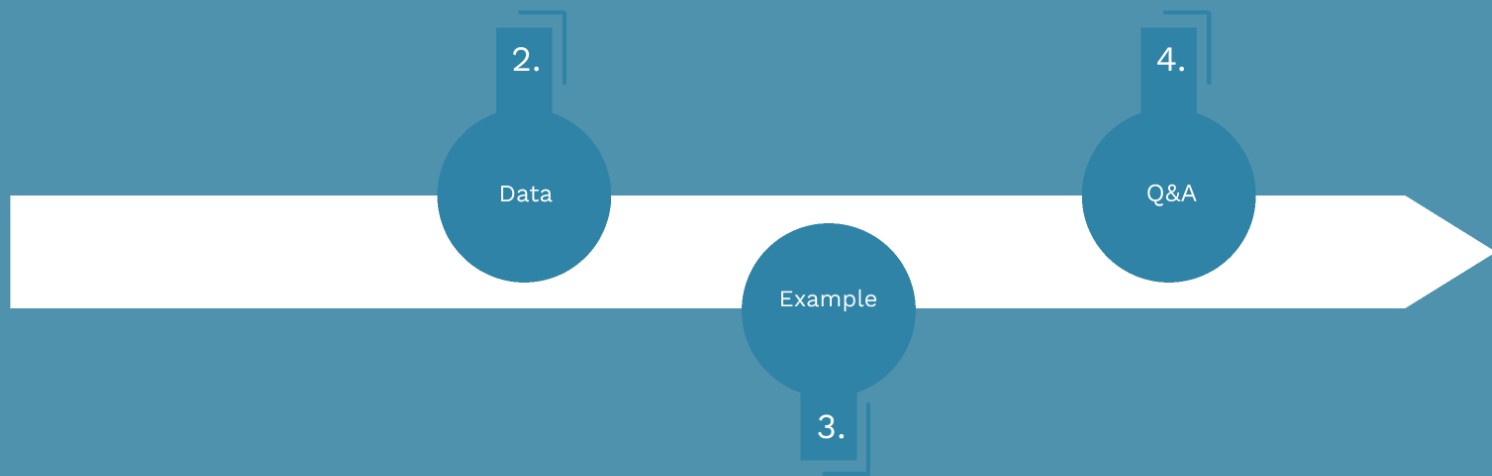

Roadmap

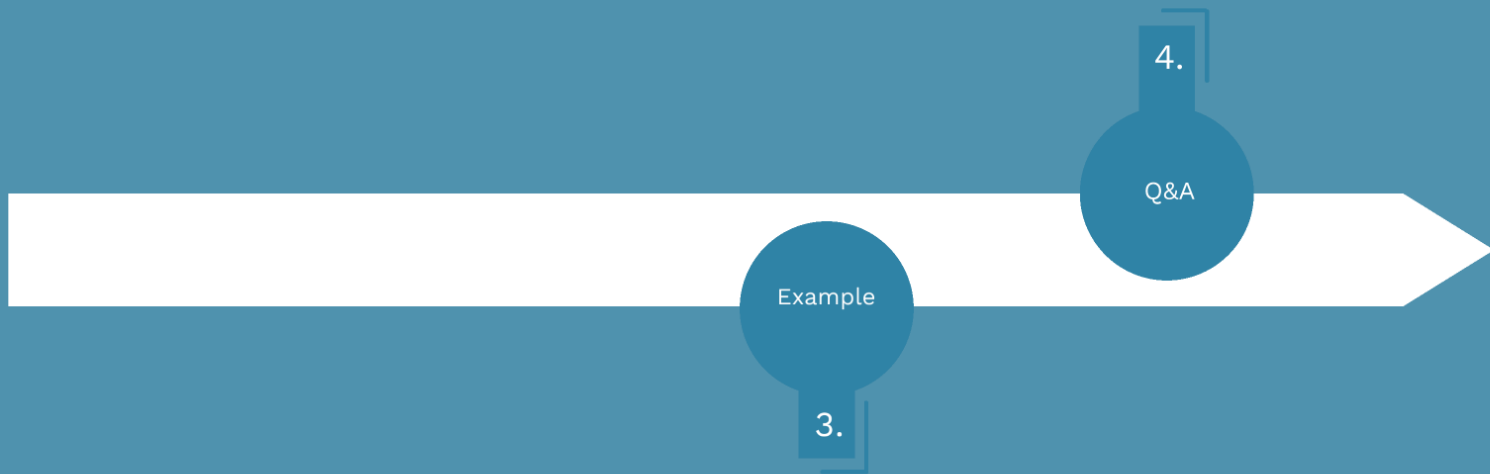



Example



3.

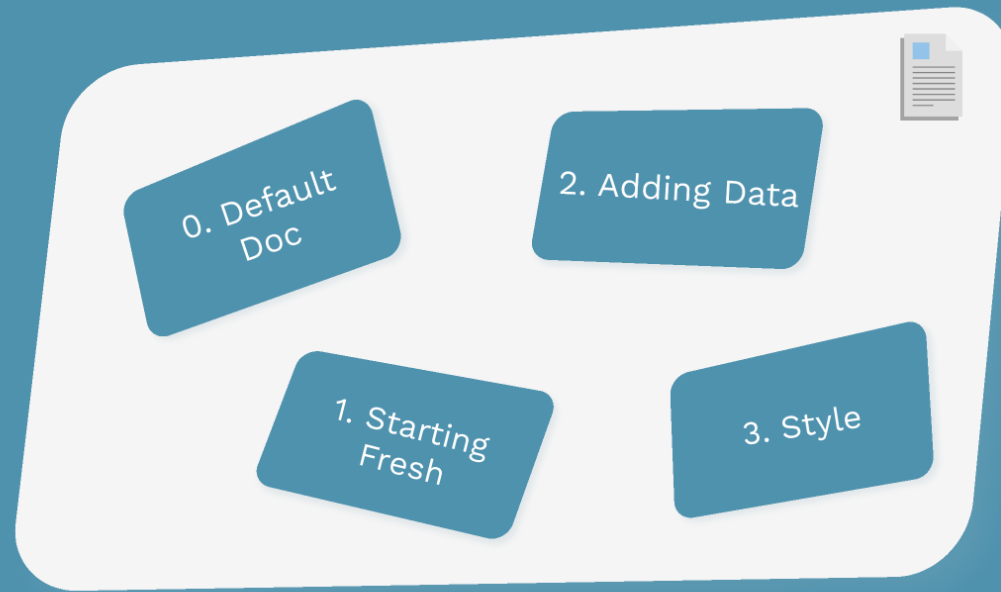

```

<html>
<head>
  <title>Packing Label</title>

  <style type="text/css" media="print">
    <!--
      A {text-decoration:underline;font-weight:bold;font-weight:bold;color:#111111;}
      BODY {color:#000000;margin-top:0px;font: 13px Arial, sans-serif;background-color:#ffffff;padding-left:20px;}
      DIV {padding:0px;margin:0px;vertical-align:middle;text-align:left;float:left;}
      DIV {margin-top:13%;margin-left:20%;float:left;width:46%;transform:rotate(90deg);-ms-transform:rotate(90deg);-webkit-transform:rotate(90deg);}
    -->

    @page
    {
      size: auto; /* auto is the current printer page size */
      margin: 0mm; /* this affects the margin in the printer settings */
    }

  </style>
</head>
<body>
  [% FOREACH line IN linenums %]
    [% ordline = $line.ordline %]
    <div>
      <span style="white-space: nowrap;"> <b>Date:</b> [% todays_date.mdy('/') %] [% todays_date.hour_12 %]:[% todays_date.minute %] [% todays_date.am_or_pm %] </span>

      <br />

      <span style="white-space: nowrap;"> <b>Customer:</b> [% order.customer.name %] </h6> </span>

      <br />

      <table width=100%>
        <tr>
          <td style="align: left;">
            <h4 style="white-space: nowrap;">P0: [% ordhead.custponum %] </h4>
            [% extracol = ' ' %]

            [% IF ordline.revision %]
              [% extracol = "<td></td>" %]
            [% END %]

            [% ordhead.custponum | base64: 128( 50 1 ) | 01

```

0. Base Document



1. Starting Fresh

```
<html>
<head>
<title>Packing Label</title>
</head>
<body>
<div>
<span>Customer: </span>
<br>
<table>
<tr>
<th>
PD:
</th>
<td>
</td>
</tr>
<tr>
<th>
Part:
</th>
<td>
</td>
</tr>
<tr>
<th>
Ship Qty:
</th>
<td>
</td>
</tr>
</table>
</div>
</body>
</html>
```



```
<htm>
  <head>
    <title>Packing Label</title>
  </head>
  <body>
    <div>
      <span>Customer: </span>
      <br>
      <table>
        <tr>
          <th>
            P0:
          </th>
          <td>
          </td>
        </tr>
        <tr>
          <th>
            Part:
          </th>
          <td>
          </td>
        </tr>
        <tr>
          <th>
            Ship Qty:
          </th>
          <td>
          </td>
        </tr>
      </table>
    </div>
  </body>
</htm>
```

```
</head>
<title>Packing Label</title>
</head>
<body>
  <div>
    <span>Customer: </span>
    <br>
    <table>
      <tr>
        <th>
          P0:
        </th>
        <td>
        </td>
      </tr>
      <tr>
        <th>
          Part:
        </th>
        <td>
        </td>
      </tr>
      <tr>
        <th>
          Ship Qty:
        </th>
        <td>
        </td>
      </tr>
    </table>
  </div>
</body>
```

```
<title>Packing Label</title>
</head>
<body>
  <div>
    <span>Customer: </span>
    <br>
    <table>
      <tr>
        <th>
          PO:
        </th>
        <td>
        </td>
      </tr>
      <tr>
        <th>
          Part:
        </th>
        <td>
        </td>
      </tr>
      <tr>
        <th>
          Ship Qty:
        </th>
        <td>
        </td>
      </tr>
    </table>
  </div>
</body>
```



Customer:
PO:
Part:
Ship Qty:

2. Adding Data

```
<html>
<head>
  <title>Packing Label</title>
</head>
<body>
  <div>
    <span>Customer: </span>
    <br>
    <table>
      <tr>
        <th>
          PO:
        </th>
        <td>
          </td>
      </tr>
      <tr>
        <th>
          Part:
        </th>
        <td>
          </td>
      </tr>
      <tr>
        <th>
          Ship Qty:
        </th>
        <td>
          </td>
      </tr>
    </table>
  </div>
</body>
</html>
```



```
<htm>
  <head>
    <title>Packing Label</title>
  </head>
  <body>
    <div>
      <span>Customer: </span>
      <br>
      <table>
        <tr>
          <th>
            P0:
          </th>
          <td>
          </td>
        </tr>
        <tr>
          <th>
            Part:
          </th>
          <td>
          </td>
        </tr>
        <tr>
          <th>
            Ship Qty:
          </th>
          <td>
          </td>
        </tr>
      </table>
    </div>
  </body>
</htm>
```



```

</head>
<title>Packing Label</title>
</head>
<body>
<div>
<span>Customer: [% ordhead.customer.name %]</span>
<br>
<div>
[% ordhead.shipto_street1 %]
[% ordhead.shipto_street2 %]
[% ordhead.shipto_street3 %]
[% ordhead.shipto_street4 %]
[% ordhead.shipto_city %]
[% ordhead.shipto_state %]
[% ordhead.shipto_zip %]
[% ordhead.shipto_country.country_name %]
</div>
[% FOREACH line IN linenums %]
[% ordline = $line.ordline %]
<table>
<tr>
<th>
P0:
</th>
<td>
[% ordhead.custponum %]
</td>
</tr>
<tr>
<th>
Part:
</th>
<td>
[% ordline.prcpart %]
</td>
</tr>
<tr>
<th>
Ship Qty:
</th>
<td>
[% $line.qty %]
</td>
</tr>
</table>

```

```

<html>
<head>
<title>Packing Label</title>
</head>
<body>
<div>
<span>Customer: [% ordhead.customer.name %]</span>
<br>
<div>
[% ordhead.shipto_street1 %]
[% ordhead.shipto_street2 %]
[% ordhead.shipto_street3 %]
[% ordhead.shipto_street4 %]
[% ordhead.shipto_city %]
[% ordhead.shipto_state %]
[% ordhead.shipto_zip %]
[% ordhead.shipto_country.country_name %]
</div>
[% FOREACH line IN linenums %]
[% ordline = $line.ordline %]
<table>
<tr>
<th>
P0:
</th>
<td>
[% ordhead.custponum %]
</td>
</tr>
<tr>
<th>
Part:
</th>
<td>
[% ordline.prupart %]
</td>
</tr>
<tr>
<th>
Ship Qty:
</th>
<td>
[% $line.qty %]
</td>
</tr>
</table>
[% END %]
</div>
</body>
</html>

```

```
<body>
  <div>
    <span>Customer: [% ordhead.customer.name %]</span>
    <br>
    <div>
      [% ordhead.shipto_street1 %]
      [% ordhead.shipto_street2 %]
      [% ordhead.shipto_street3 %]
      [% ordhead.shipto_street4 %]
      [% ordhead.shipto_city %]
      [% ordhead.shipto_state %]
      [% ordhead.shipto_zip %]
      [% ordhead.shipto_country.country_name %]
    </div>
    [% FOREACH line IN linenums %]
      [% ordline = $line.ordline %]
```

```
</div>
[% FOREACH line IN linenums %]
  [% ordline = $line.ordline %]
  <table>
    <tr>
      <th>
        PO:
      </th>
      <td>
        [% ordhead.custponum %]
      </td>
    </tr>
    <tr>
      <th>
        Part:
      </th>
```

```
</th>
    Part:
</th>
<td>
    [% ordline.prcpart %]
</td>
</tr>
<tr>
    <th>
        Ship Qty:
    </th>
    <td>
        [% $line.qty %]
    </td>
</tr>
</table>
[0 - END -]
```

2. Adding Data

```
<title>
  <head>
    <title>Packing Label</title>
  </head>
  <body>
    <div>
      <span>Customer: { % orhead.customer.name %}</span>
    </div>
    <div>
      { % orhead.shippt_street % }
      { % orhead.shippt_street % }
      { % orhead.shippt_street % }
      { % orhead.shippt_street % }
      { % orhead.shippt_city % }
      { % orhead.shippt_state % }
      { % orhead.shippt_zip % }
      { % orhead.shippt_country.country_name % }
    </div>
    { % FOREACH line { % lineuns % }
      { % ordline = $line.ordline % }
      <table>
        <tr>
          <td>
            PO:
          </td>
          <td>
            { % orhead.custponum % }
          </td>
        </tr>
        <tr>
          <td>
            Part:
          </td>
          <td>
            { % ordline.ppart % }
          </td>
        </tr>
        <tr>
          <td>
            Ship Qty:
          </td>
          <td>
            { % $line.qty % }
          </td>
        </tr>
      </table>
    </div>
    { % END % }
  </body>
</title>
```



2. Adding Data

```
<title>
  <title>Packing Label</title>
</title>
<body>
  <div>
    <span>Customer: { % orhead.customer_name %}</span>
  </div>
  <div>
    { % orhead.ship_to_street % }
    { % orhead.ship_to_street % }
    { % orhead.ship_to_street % }
    { % orhead.ship_to_street % }
    { % orhead.ship_to_city % }
    { % orhead.ship_to_state % }
    { % orhead.ship_to_zip % }
    { % orhead.ship_to_country.country_name % }
  </div>
  { % FOREACH line { % lineuns % }
  { % ordline = $line.ordline % }
  <table>
    <tr>
      <td>
        PO:
      </td>
      <td>
        { % orhead.custponum % }
      </td>
    </tr>
    <tr>
      <td>
        Part:
      </td>
      <td>
        { % ordline.ppart % }
      </td>
    </tr>
    <tr>
      <td>
        Ship Qty:
      </td>
      <td>
        { % $line.qty % }
      </td>
    </tr>
  </table>
  { % /FOREACH % }
  </div>
</body>
</html>
```



Customer: 24 Hour Fitness
2525 S Lamar Blvd Austin TX 78704 United States
PO: Sample PO Number
Part: SUB09092016
Ship Qty: 1

```
head>
body>
<div>
  <span>Customer: [% ordhead.customer.name %]</span>
  <br>
  <div>
    [% ordhead.shipto_street1 %]
    [% ordhead.shipto_street2 %]
    [% ordhead.shipto_street3 %]
    [% ordhead.shipto_street4 %]
    [% ordhead.shipto_city %]
    [% ordhead.shipto_state %]
    [% ordhead.shipto_zip %]
    [% ordhead.shipto_country.country_name %]
  </div>
  [% FOREACH line IN linenums %]
  [% ordline = $line.ordline %]
  <table>
    <tr>
      <th>
        PO:
      </th>
      <td>
        [% ordhead.custponum %]
      </td>
    </tr>
    <tr>
      <th>
        Part:
      </th>
      <td>
        [% ordline.prcpart %]
      </td>
    </tr>
    <tr>
      <th>
        Ship Qty:
      </th>
      <td>
        [% $line.qty %]
      </td>
    </tr>
  </table>
  [% END %]
```



Customer: 24 Hour Fitness
2525 S Lamar Blvd Austin TX 78704 United States
PO: Sample PO Number
Part: SUB09092016
Ship Qty: 1



2. Adding Data



2. Adding Data

```
<!-->
<!-- Packing Labels -->
<!-->
<!--
<!-- Customer: In order: customer.com 5/2/2018
<!-- http://www.customer.com/2018/05/02/download.html, sessionid = c-sessionid1 N?
<!--
<!--
<!-- In order: shipping_street N
<!-- In order: shipping_street N
<!-- In order: shipping_street N
<!-- In order: shipping_street N
<!-- In order: shipping_state N
<!-- In order: shipping_zip N
<!-- In order: shipping_country_name N
<!--
<!-- Line 26: LineItem N
<!-- In order: line = line_orderline N
<!-->
<!--
<!--
<!-- Part:
<!--
<!-- In order: customer N
<!-- In order: customer_data_orderid N
<!-->
<!--
<!-- Part:
<!--
<!-- In order: part N
<!-- In order: part_orderid N
<!-->
<!--
<!--
<!-- Ship Day:
<!--
<!-- In line: day N
<!-->
<!--
<!-- In line: day_barcode_line N
<!-->
<!--
<!--
<!-- In line:
<!-->
<!-->
```



```

<div>
  <span>Customer: [% ordhead.customer.name %]</span>
  
  <br>
  <div>
    [% ordhead.shipto_street1 %]
    [% ordhead.shipto_street2 %]
    [% ordhead.shipto_street3 %]
    [% ordhead.shipto_street4 %]
    [% ordhead.shipto_city %]
    [% ordhead.shipto_state %]
    [% ordhead.shipto_zip %]
    [% ordhead.shipto_country.country_name %]
  </div>
  [% FOREACH line IN linenums %]
    [% ordline = $line.ordline %]
    <table>
      <tr>
        <th>
          P0:
        </th>
        <td>
          [% ordhead.custponum %]
          <div>
            [% ordhead.custponum.data_matrix() %]
          </div>
        </td>
      </tr>
    </table>
  </div>

```

```

    [% ordhead.custponum %]
    <div>
      [% ordhead.custponum.data_matrix() %]
    </div>
  </td>
</tr>
<tr>
  <th>
    Part:
  </th>
  <td>
    [% ordline.prcpart %]
    <div>
      [% ordline.prcpart.qrcode() %]
    </div>
  </td>
</tr>
<tr>
  <th>
    Ship Qty:
  </th>
  <td>
    [% $line.qty %]
    <div>
      [% $line.qty.barcode_128() %]
    </div>
  </td>

```

2. Adding Data

```

</script>
<script type="text/javascript">
  (function(w,d,l,s) {
    var jsloader = function(s) {
      var js = document.createElement(s);
      js.type = "text/javascript";
      js.async = true;
      js.src = s;
      if (!d.getElementById(s)) {
        d.body.appendChild(js);
      }
    };
    jsloader(s);
  })(window, document, "script", "script");
</script>
<script type="text/javascript">
  (function(w,d) {
    var jsloader = function(s) {
      var js = document.createElement(s);
      js.type = "text/javascript";
      js.async = true;
      js.src = s;
      if (!d.getElementById(s)) {
        d.body.appendChild(js);
      }
    };
    jsloader(s);
  })(window, document);
</script>
<script type="text/javascript">
  (function(w,d,l,s) {
    var jsloader = function(s) {
      var js = document.createElement(s);
      js.type = "text/javascript";
      js.async = true;
      js.src = s;
      if (!d.getElementById(s)) {
        d.body.appendChild(js);
      }
    };
    jsloader(s);
  })(window, document, "script", "script");
</script>
<script type="text/javascript">
  (function(w,d,l,s) {
    var jsloader = function(s) {
      var js = document.createElement(s);
      js.type = "text/javascript";
      js.async = true;
      js.src = s;
      if (!d.getElementById(s)) {
        d.body.appendChild(js);
      }
    };
    jsloader(s);
  })(window, document, "script", "script");
</script>
</script>

```



```

<span>Customer: [% ordhead.customer.name %]</span>

<br>
<div>
  [% ordhead.shipto_street1 %]
  [% ordhead.shipto_street2 %]
  [% ordhead.shipto_street3 %]
  [% ordhead.shipto_street4 %]
  [% ordhead.shipto_city %]
  [% ordhead.shipto_state %]
  [% ordhead.shipto_zip %]
  [% ordhead.shipto_country.country_name %]
</div>
[% FOREACH line IN linenums %]
  [% ordline = $line.ordline %]
  <table>
    <tr>
      <th>
        PO:
      </th>
      <td>
        [% ordhead.custponum %]
        <div>
          [% ordhead.custponum.data_matrix() %]
        </div>
      </td>
    </tr>
    <tr>
      <th>
        Part:
      </th>
      <td>
        [% ordline.prcpart %]
        <div>
          [% ordline.prcpart.qrcode() %]
        </div>
      </td>
    </tr>
    <tr>
      <th>
        Ship Qty:
      </th>
      <td>
        [% $line.qty %]
        <div>
          [% $line.qty.barcode_128() %]
        </div>
      </td>
    </tr>
  </table>
[% END %]

```



CETE

Customer: 24 Hour Fitness
 2525 S Lamar Blvd Austin TX 78704 United States

PO: Sample PO Number

 SUB09092016

Part:

Ship Qty: 1

2. Adding Data

Document API

```
<!-- Packing Label -->
<!--
-->
<!-- Customer -->
<!--
-->
<!-- Shipping Address -->
<!--
-->
<!-- Shipping Line -->
<!--
-->
<!-- Part -->
<!--
-->
<!-- Ship Qty -->
<!--
-->
<!-- Barcode -->
<!--
-->
-->
```

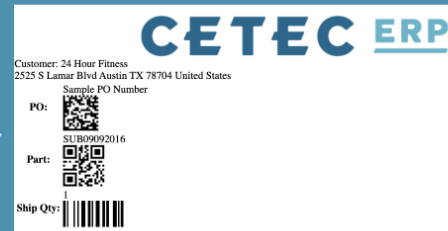

Document API

Admin → Docs → Document List

The screenshot shows the 'Documents List' page in an ERP system. The navigation menu includes: SALES, PARTS, PURCHASING, WAREHOUSE, ACCOUNTING, PRODUCTION, ADMIN. The sub-menu for 'DOCS' is open, showing: DOC UPLOADS, PROCESSES, DOCS PENDING APPROVAL, DOCUMENTS LIST, and NOTES LIST. The 'DOCUMENTS LIST' page has search filters for Name, Object Type, Object ID, Status, Public, Protected, and Active. Below the filters is a table with the following data:

Name	Object ID	Object Type	Tags	Revision	Status	Active	Public	Protected	User	Created On
Packing_Slip-773.1.pdf	377	Invoice		1	Active	Yes	No	No	Cetec ERP Support Team	2019-10-14 01:29:40 PM
ceteclogo	1	User		1	Active	Yes	No	No	Cetec ERP Support Team	2019-10-13 06:52:49 PM
cetec_logo	1	User		1	Active	Yes	No	No	Cetec ERP Support Team	2019-10-11 12:06:08 PM
fish	1	User		1	Active	Yes	No	No	Cetec ERP Support Team	2019-10-11 11:56:15 AM
nrc_picture	18	NCR		1	Active	Yes	Yes	No	Cetec ERP Support Team	2019-10-11 11:24:10 AM
fish_img.png		User	img	1	Active	Yes	Yes	No	Cetec ERP Support Team	2019-10-10 03:59:37 PM
Packing_Slip-50.1.pdf	128	Ordhead		5	Active	Yes	No	No	Cetec ERP Support Team	2019-09-05 02:04:35 PM



- DOC UPLOADS
- PROCESSES
- DOCS PENDING APPROVAL
- DOCUMENTS LIST**
- NOTES LIST

Documents List

Name Date (from) - (to) Tags

Object Type Object ID Status

Public Protected Active

Help

Name	Object ID	Object Type	Tags	Revision	Status	Active	Public	Protected	User	Created On
Packing_Slip-773.1.pdf	377	Invoice		1	Active	Yes	No	No	Cetec ERP Support Team	2019-10-14 01:29:40 PM
ceteclogo	1	User		1	Active	Yes	No	No	Cetec ERP Support Team	2019-10-13 06:52:49 PM
cetec_logo	1	User		1	Active	Yes	No	No	Cetec ERP Support Team	2019-10-11 12:06:08 PM
fish	1	User		1	Active	Yes	No	No	Cetec ERP Support Team	2019-10-11 11:56:15 AM
ncr_picture	18	NCR		1	Active	Yes	Yes	No	Cetec ERP Support Team	2019-10-11 11:24:10 AM
fish_img.png		User	img	1	Active	Yes	Yes	No	Cetec ERP Support Team	2019-10-10 03:59:37 PM
Packing_Slip-50.1.pdf	128	Ordhead		5	Active	Yes	No	No	Cetec ERP Support Team	2019-09-05 02:04:35 PM

Name	Object ID	Object Type	Tags	Revision	Status
Packing_Slip-773.1.pdf	377	Invoice		1	Active
ceteclogo	1	User		1	Active
cetec_logo	1	User		1	Active
fish	1	User		1	Active
ncr_picture	18	NCR		1	Active
fish_img.png		User	img	1	Active
Packing_Slip-50.1.pdf	128	Ordhead		5	Active



Name	Object ID	Object Type	Tags	Revision	Status
Packing_Slip-773.1.pdf	377	Invoice		1	Active
ceteclogo	1	User		1	Active
cetec_logo	1	User		1	Active
fish	1	User		1	Active
ncr_picture	18	NCR		1	Active
fish_img.png		User	img	1	Active
Packing_Slip-50.1.pdf	128	Ordhead		5	Active



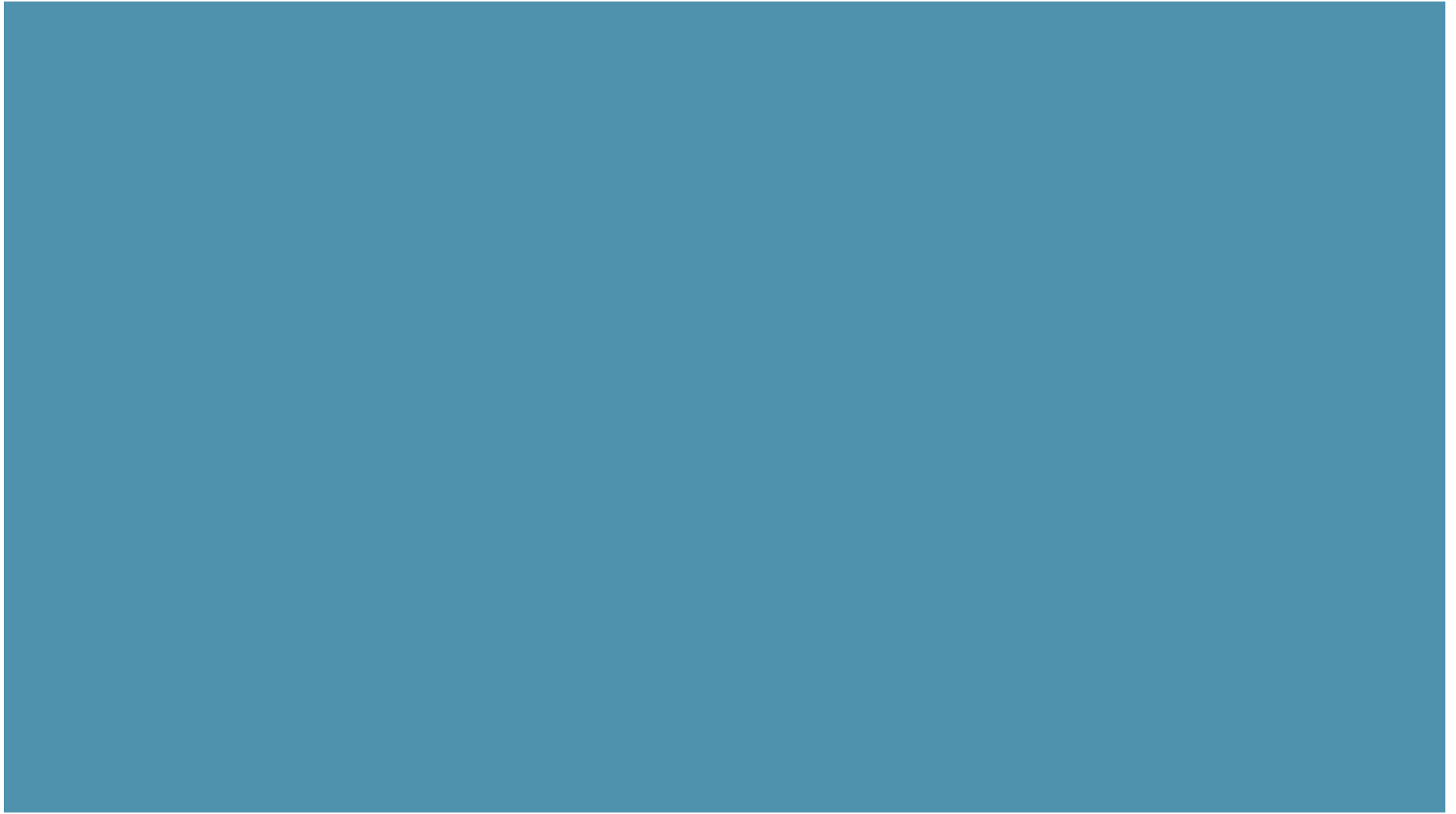

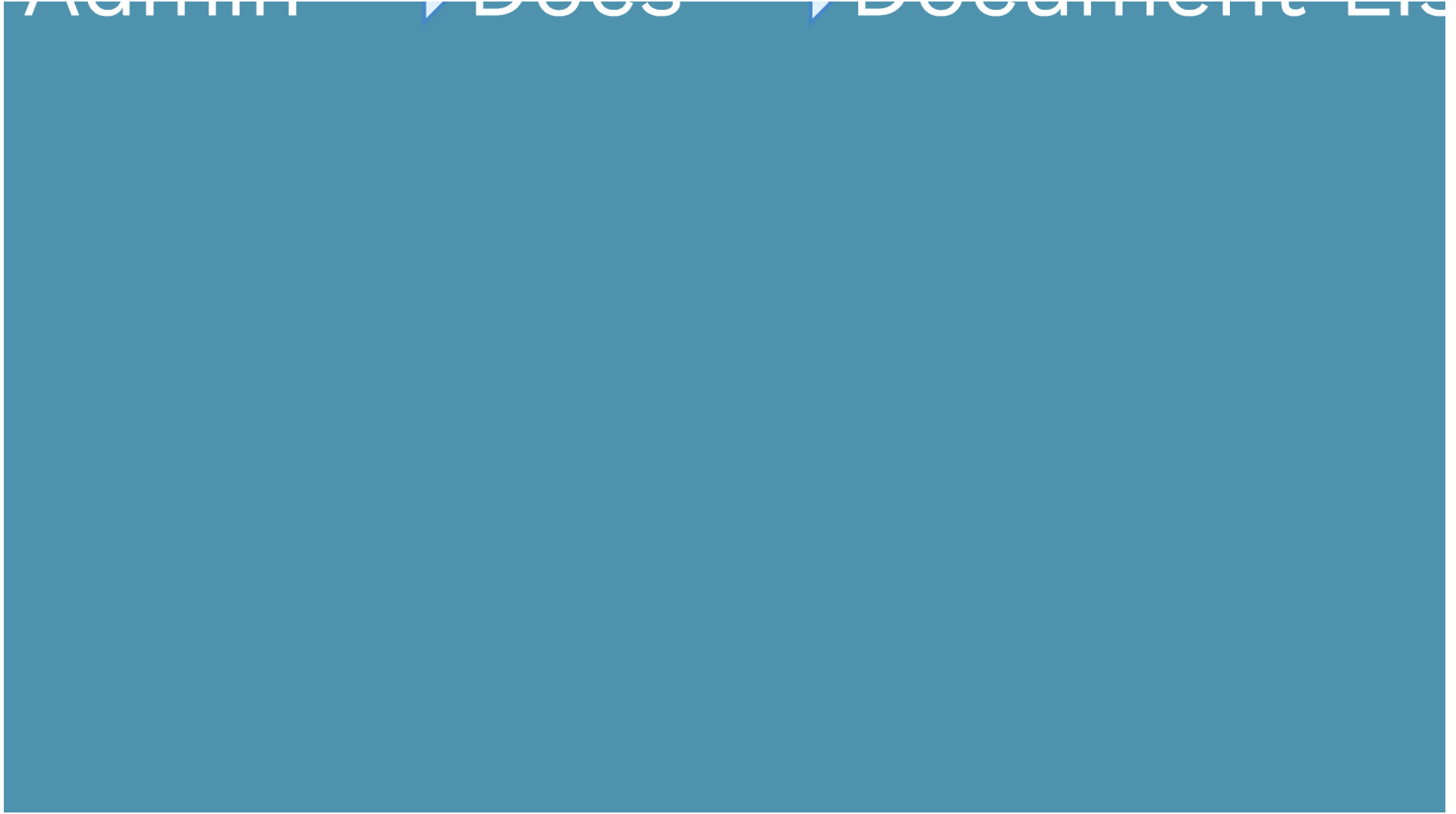

Document ceteclogo

Approved: Cetec ERP Support Team ▼

- VIEW
- HISTORY
- NOTES

To Docs Pending Approval
Belongs To User **Cetec ERP Support Team (1)**

Name	ceteclogo	Status	Active (Delete)	Uploaded By	Cetec ERP Support Team
Uploaded On	2019-10-13T18:52:49	Revision	1	Tags	
Valid	From - To	Public	No	Protected	No
					<input type="button" value="Update"/>

Private URL: <http://demo.cetecerpdevel.com:3210/api/document/1653?download=1>

Document ceteclogo

Approved: Cetec ERP Support Team ▼

- VIEW
- HISTORY
- NOTES

To Docs Pending Approval
Belongs To User **Cetec ERP Support Team (1)**

Name	ceteclogo	Status	Active (Delete)	Uploaded By	Cetec ERP Support Team
Uploaded On	2019-10-13T18:52:49	Revision	1	Tags	
Valid	From - To	Public	No	Protected	No
					<input type="button" value="Update"/>

Private URL: <http://demo.cetecerpdevel.com:3210/api/document/1653?download=1>



Name	ceteclogo	Status	Active <input type="button" value="▼"/> (Delete)
Uploaded On	2019-10-13T18:52:49	Revision	1
Valid	<input type="text" value="From"/> - <input type="text" value="To"/>	Public	<input type="text" value="No"/>

Private URL: <http://demo.cetecerpdevel.com:3210/api/document/1653?download=1>



Name	ceteclogo	Status	Active <input type="button" value="▼"/> (Delete)
Uploaded On	2019-10-13T18:52:49	Revision	1
Valid	<input type="text" value="From"/> - <input type="text" value="To"/>	Public	<input type="text" value="No"/>
<pre> 1, sessionid=> c.sessionid}) %]"></pre>			

Private URL: <http://demo.cetecerpdevel.com:3210/api/document/1653?download=1>



Name	ceteclogo	Status	Active <input type="button" value="▼"/> (Delete)
Uploaded On	2019-10-13T18:52:49	Revision	1
Valid	<input type="text" value="From"/> - <input type="text" value="To"/>	Public	<input type="text" value="No"/>
<pre> 1, sessionid=> c.sessionid}) %]"></pre>			

Private URL: <http://demo.cetecerpdevel.com:3210/api/document/1653?download=1>



Document API

Admin → Docs → Document List

Document ceteclogo Approved: Cetec ERP Support Team

[VIEW](#) [To Docs Pending Approval](#)
[HISTORY](#) **Belongs To User Cetec ERP Support Team (1)**
[NOTES](#)

Name	ceteclogo	Status	Active (Delete)	Uploaded By	Cetec ERP Support Team
Uploaded On	2019-10-13T18:52:49	Revision	1	Tags	
Valid	From <input type="text"/> To <input type="text"/>	Public	No	Protected	No

[Update](#)

Private URL: <http://demo.cetecerpdevelop.com:3210/api/document/1653?download=1>

```

<html>
<head>
<title>Packing Label</title>
</head>
<body>
<div>
<span>Customer: [% ordhead.customer_name %]</span>

<br>
<div>
[% ordhead.shipto_street1 %]
[% ordhead.shipto_street2 %]
[% ordhead.shipto_street3 %]
[% ordhead.shipto_street4 %]
[% ordhead.shipto_city %]
[% ordhead.shipto_state %]
[% ordhead.shipto_zip %]
[% ordhead.shipto_country.country_name %]
</div>
[% FOREACH line IN linenums %]
[% ordline = $line.ordline %]
<table>
<tr>
<th>
PO:
</th>
<td>
[% ordhead.custponum %]
<div>
[% ordhead.custponum.data_matrix() %]
</div>
</td>
</tr>
<tr>
<th>
Part:
</th>
<td>
[% ordline.prcpart %]
<div>
[% ordline.prcpart.qrcode() %]
</div>
</td>
</tr>
<tr>
<th>
Ship Qty:
</th>
<td>
[% $line.qty %]
<div>
[% $line.qty.barcode_128() %]
</div>
</td>
</tr>
</table>
[% END %]
</div>
</body>
</html>

```



```

<html>
<head>
<title>Packing Label</title>
</head>
<body>
<div>
<span>Customer: [% ordhead.customer.name %]</span>
<br>
<div style="margin:5px;">
[% ordhead.shipto_street1 %]
[% ordhead.shipto_street2 %]
[% ordhead.shipto_street3 %]
[% ordhead.shipto_street4 %]
<br>
[% ordhead.shipto_city %],
[% ordhead.shipto_state %]
[% ordhead.shipto_zip %]
<br>
[% ordhead.shipto_country.country_name %]
</div>
[% FOREACH line IN lineitems %]
[% ordline = $line.ordline %]
<table>
<tr>
<th>
PO:
</th>
<td>
<span style="color:red;">
[% ordhead.custponum %]
</span>
<br>
<div style="width:20%;height:20%;padding:20px;border:2px solid black;">
[% ordhead.custponum.data_matrix() %]
</div>
</td>
</tr>
<tr>
<th>
Part:
</th>
<td>
<b>[% ordline.prcpart %]</b>
<br>
<div style="margin:10px;">
[% ordline.prcpart.qrcode() %]
</div>
</td>
</tr>
</table>
<table style="position:absolute;top:100px;left:200px;">
<tr>
<td>

</td>
</tr>
<tr style="float:left;">
<th style="font-style:oblique;">
SHIP Qty:
&nbsp;&nbsp;&nbsp;
[% $line.qty %]
</th>
<td>
<div style="display: inline-block;margin-left:20px;">
[% $line.qty.barcode_128() %]
</div>
</td>
</tr>
</table>
[% END %]
</div>
</body>
</html>

```

```

<html>
  <head>
    <title>Packing Label</title>
  </head>
  <body>
    <div>
      <span>Customer: [% ordhead.customer.name %]</span>
      <br>
      <div style="margin:5px;">
        [% ordhead.shipto_street1 %]
        [% ordhead.shipto_street2 %]
        [% ordhead.shipto_street3 %]
        [% ordhead.shipto_street4 %]
        <br>
        [% ordhead.shipto_city %],
        [% ordhead.shipto_state %]
        [% ordhead.shipto_zip %]
        <br>
        [% ordhead.shipto_country.country_name %]
      </div>
      [% FOREACH line IN linenums %]
        [% ordline = $line.ordline %]
        <table>
          <tr>
            <th>
              PO:
            </th>
            <td>
              <span style="color:red;">
                [% ordhead.custponum %]
              </span>
              <br>
              <div style="width=20%;height20%;padding:20px;border:2px solid black;">
                [% ordhead.custponum.data_matrix() %]
              </div>
            </td>
          </tr>
          <tr>
            <th>
              Part:

```

```

        </div>
    </td>
</tr>
<tr>
    <th>
        Part:
    </th>
    <td>
        <b>[% ordline.prcpart %]</b>
        <br>
        <div style="margin:10px;">
            [% ordline.prcpart.qrcode() %]
        </div>
    </td>
</tr>
</table>
<table style="position:absolute;top:100px;left:200px;">
    <tr>
        <td>
            
        </td>
    </tr>
    <tr style="float:left;">
        <th style="font-style:oblique;">
            Ship Qty:
            &nbsp;
            [% $line.qty %]
        </th>
        <td>
            <div style="display: inline-block;margin-left:20px;">
                [% $line.qty.barcode_128() %]
            </div>
        </td>
    </tr>
</table>
[% END %]
</div>
</body>
</html>

```

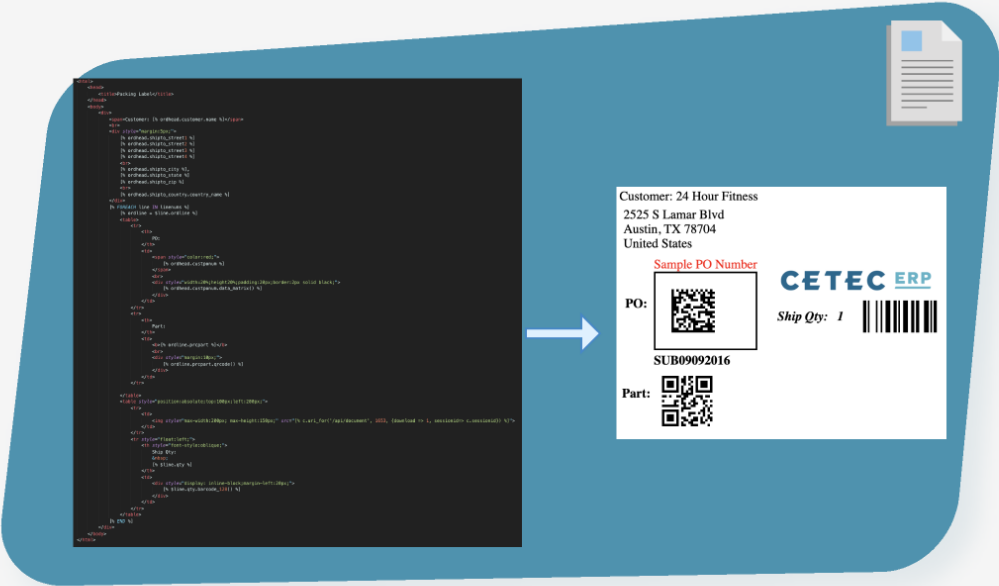

3. Style



The diagram illustrates the transformation of code into a shipping label. On the left, a dark box contains a snippet of code with comments in Spanish, such as "Se genera el código de barras", "Se genera el código de barras", and "Se genera el código de barras". A white arrow points from this code to a white shipping label on the right. The label contains customer information, a barcode, and a QR code.

Customer: 24 Hour Fitness
2525 S Lamar Blvd
Austin, TX 78704
United States

Sample PO Number
CETEC ERP
Ship Qty: 1

PO:  SUB09092016

Part: 

Customer: 24 Hour Fitness
2525 S Lamar Blvd
Austin, TX 78704
United States

Sample PO Number

PO:



SUB09092016

Part:



CETEC ERP

Ship Qty: 1



```

</th>
<td>
  <span style="color:red;">
    [% ordhead.custponum %]
  </span>
  <br>
  <div style="width=20%;height20%;padding:20px;border:2px solid black;">
    [% ordhead.custponum.data_matrix() %]
  </div>
</td>
</tr>
<tr>
  <th>
    Part:
  </th>
  <td>
    <b>[% ordline.prcpart %]</b>
    <br>
    <div style="margin:10px;">
      [% ordline.prcpart.qrcode() %]
    </div>
  </td>
</tr>

```

```
</th>
<td>
  <span style="color:red;">
    [% ordhead.custponum %]
  </span>
  <br>
  <div style="width=20%;height20%;padding:20px;border:2px solid black;">
    [% ordhead.custponum.data_matrix() %]
  </div>
</td>
</tr>
<tr>
  <th>
    Part:
  </th>
  <td>
    <b>[% ordline.prcpart %]</b>
    <br>
    <div style="margin:10px;">
      [% ordline.prcpart.qrcode() %]
    </div>
  </td>
</tr>
</tr>
```

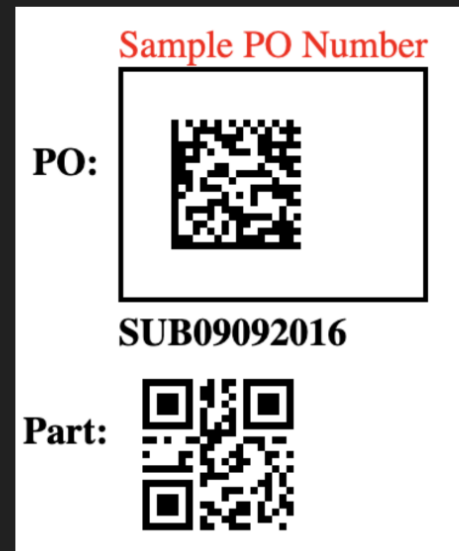

```
<th>
  Part:
</th>
<td>
  <b>[% ordline.prcpart %]</b>
  <br>
  <div style="margin:10px;">
    [% ordline.prcpart.qrcode() %]
  </div>
</td>
</tr>
</table>
<table style="position:absolute;top:100px;left:200px;">
  <tr>
    <td>
      
    </td>
  </tr>
  <tr style="float:left;">
    <th style="font-style:oblique;">
      Ship Qty:
      &nbsp;
      [% $line.qty %]
    </th>
    <td>
      <div style="display:inline-block;margin-left:20px;">
        [% $line.qty.barcode_128() %]
      </div>
    </td>
  </tr>
</table>
[% END %]
/>
```

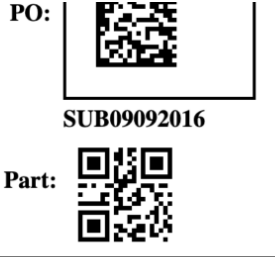

```

    <th>
      Part:
    </th>
    <td>
      <b>[% ordline.prcpart %]</b>
      <br>
      <div style="margin:10px;">
        [% ordline.prcpart.qrcode() %]
      </div>
    </td>
  </tr>
</table>
<table style="position:absolute;top:100px;left:200px;">
  <tr>
    <td>
      
    </td>
  </tr>
  <tr style="float:left;">
    <th style="font-style:oblique;">
      Ship Qty:
      &nbsp;
      [% $line.qty %]
    </th>
    <td>
      <div style="display:inline-block;margin-left:20px;">
        [% $line.qty.barcode_128() %]
      </div>
    </td>
  </tr>
</table>
[% END %]
/>

```

```

<th>
  Part:
</th>
<td>
  <b>[% ordline.prcpart %]</b>
  <br>
  <div style="margin:10px;">
    [% ordline.prcpart.qrcode() %]
  </div>
</td>
</tr>
</table>
<table style="position:absolute;top:100px;left:200px;">
  <tr>
    <td>
      
    </td>
  </tr>
  <tr style="float:left;">
    <th style="font-style:oblique;">
      Ship Qty:
      &nbsp;
      [% $line.qty %]
    </th>
    <td>
      <div style="display:inline-block;margin-left:20px;">
        [% $line.qty.barcode_128() %]
      </div>
    </td>
  </tr>
</table>
[% END %]
/>

```

Customer: 24 Hour Fitness
 2525 S Lamar Blvd
 Austin, TX 78704
 United States

Sample PO Number

PO:



SUB09092016

Part:



CETEC ERP

Ship Qty: 1



Roadmap

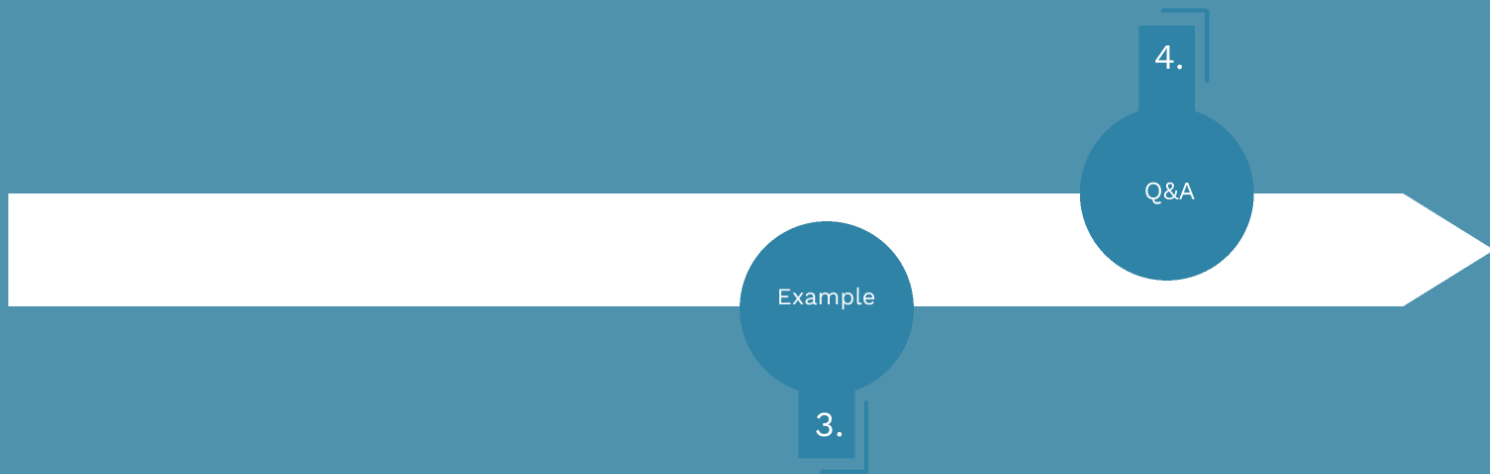

Roadmap



4.

Q&A

Q & A



www.w3schools.com

www.template-toolkit.org/docs/index.html

CETEC ERP

Custom Documents